

The Sensing, Saintsing, and Sansing Family

1596 to Present

YAV PUBLICATIONS
ASHEVILLE, NORTH CAROLINA

Copyright © 2011 by Pat K. Sensing (except as noted below)

All rights reserved. No part of this book shall be reproduced or transmitted in any form or by any means, electronic, mechanical, magnetic, photographic including photocopying, recording or by any information storage and retrieval system, without prior written permission of the publisher. No patent liability is assumed with respect to the use of the information contained herein. Although every precaution has been taken in the preparation of this book, the publisher and author assume no responsibility for errors or omissions. Neither is any liability assumed for damages resulting from the use of the information contained herein.

Copyright to articles reprinted herein remain with their original copyright holders. For example, “William Harrison Sensing Family” (pages 527-530) and “A Brief History of Dickson County” (pages 535-537) has been reprinted from pages 52-55 and 57-59, respectively, of *A History of Dickson County* — © Robert E. Corlew and the Dickson County Historical Society 1956 and 1980. “More on the Families” (pages 461, 465, and 469) are articles 1000, 1002, and 1004 from *The Heritage of Dickson County, Tennessee 1803-2006* — © The Dickson County Heritage Book Committee and County Heritage, Inc. 2007.

ISBN: 978-0-9790221-9-7

Published by
YAV Publications
Asheville, North Carolina

YAV books may be purchased in bulk for educational, business, fundraising, or sales promotional use.

For information, please email Books@YAV.com or phone: 828-619-0250 or 866-8333-YAV (toll-free).

Visit our website: www.InterestingWriting.com

3 5 7 9 10 8 6 4 2

Assembled in the United States of America
Published August 2011

Preface to the 2011 Edition

This new edition of the Sensing family genealogy, published in 2011 and re-titled as *The Sensing, Saintsing, and Sansing Family*, adds more than 260 pages to the previous 336-page edition: *The Sensing Family 1705 to Present*, chronicled by Mamie Crues Davidson and printed in the mid-1990s.

New material that has been gathered and assembled by Pat K. Sensing and his son Pat II includes updates to the earlier volume, many new photographs, and numerous historical documents. Throughout the preparation of this volume, advances of technology, such as the Internet, enabled a much wider exchange of information than was possible with the tools available in the mid-1990s. As more branches of the family were revealed through this expanded sharing of knowledge, the interconnections to and significance of the Sansing and Saintsing lines was established, hence the renaming of the book to its present title, *The Sensing, Saintsing, and Sansing Family*.

State-of-the-art image processing software has been used to restore and enhance, as much as possible, the images and text throughout. One example of such is the removal of the dot-screen effect prevalent on photographs accompanying the many newspaper clippings reproduced herein.

This new 2011 edition is divided into five large parts.

PART ONE consists of the previous edition in its entirety, complete with historical documents and photographs on unnumbered pages interspersed among its consecutively numbered pages and their three separate un-numbered indexes. The subsections of the earlier edition are detailed on page 5.

PART TWO: “The Next Chapter” begins with 100 pages of genealogical data traced from Killian Sensing (b. January 1, 1596) through the eighteenth century. This is followed by an account of the James and Margaret Sensing family commencing in the 1740s; an account of Peter Sensing, including Saintsing lines, also beginning around that time (mid-1700s); the Sansing family lines of

family lines of Pat K. Sensing; and the descendant of James Sensing. A “More on the Families” subsection concludes this part with articles about John Sensing, John Sensing and John Ford, and the James Richard Sensing and the Sara Emma Underhill Sensing family retrieved from *The Heritage of Dickson County, Tennessee 1803-2006* (See the “Suggested Reading” section at the end of the book for more information about this reference).

PART THREE contains many family group sheets and/or descendant lists, as well as other important information originating from Archibald Sensing, Archie Benton Sensing (Civil War), John S. Ford, William James Ford and Rebekah Anderson Sensing Ford, George Washington Sensing (1829), James Henry George Washington Sensing (1855), and William Harrison Sensing. This section concludes with “A Brief History of Dickson County.”

PART FOUR focuses exclusively on the Carey Fred Underhill and Sallie Onie Bell Sensing Underhill family, of which many photographs may be found in the “Photographs” section beginning on page 565.

PART FIVE is comprised of four subsections: miscellaneous family information from the Internet; information about DNA projects concerned with the Saintsing, Sansing, and Sensing surnames; almost two dozen pages of photographs; and a suggested reading bibliography.

Important Notes About Page Numbers:

To differentiate the page numbers of this edition from those of earlier editions, page numbers pertaining to this edition in its entirety are centered at the *top* of each page in the format “Page #” (each number is preceded by the word “Page.”

In PART ONE, page numbers from the previous edition are to be found at the *bottom* of pages in the format “– # –” (each number is enclosed by dashes). Intervening photographs, documents, and the aforementioned three unnumbered indexes often break this numbering. These page numbers have been retained for two reasons: 1) to allow efficient communication between people who might possess different editions; and 2) because they are referenced in the text of the previous edition.

Table of Contents

PART ONE: The Previous Edition <i>The Sensing Family 1705 to Present</i>	1
Thanks: <i>Mamie Crues Davidson</i>	3
Map of France	4
About this Document (<i>Referring to the Previous Edition</i>)	5
The Sensing Family: 1705–1838	7
The Family Lineage of Archibald Sensing.....	9
Alphabetical Index of Archibald’s Descendants.....	164
William Harrison (Harry) Sensing: Documents and Photographs.....	191
The Family Lineage of William Harrison (Harry) Sensing.....	198
Alphabetical Index of Harry’s Descendants	293
The Family Lineage of McKendree Gardner Sensing.....	138
Index of McKendree’s Descendants	309
Different Spellings of the Sensing Name	327
Documents and Photographs	328
PART TWO: The Next Chapter (<i>1596 to Present</i>)	(335)
Killian Sensing Family.....	337
Killian Sensing Family Outline.....	430
Alphabetical Index of Killian’s Descendants	431
James and Margaret Sensing.....	433
Peter Sensing, Saintsing Family.....	439
Sansing Family Lines of Pat K. Sensing.....	445
Descendants of James Sensing (<i>1710</i>).....	453
More on the Families.....	457

John Sensing Family	459
John Sensing and John Ford	463
James Richard Sensing and Sara Emma Underhill Sensing Family	467
PART THREE	471
Archibald Sensing Family	473
Family Group Sheet.....	475
Correspondence	482
Archie Benton Sensing (<i>Civil War</i>)	485
John S. Ford Family.....	489
Family Group Sheet.....	490
William James Ford and Rebekah Anderson Sensing Ford Family.....	495
Family Group Sheet.....	496
George Washington Sensing (<i>b. December 13, 1829</i>)	503
James Henry George Washington Sensing (<i>b. August 30, 1855</i>).....	509
Descendant List of James Henry George Washington Sensing	511
Alphabetical Index of James H. G. W. Sensing's Descendants	519
William Harrison Sensing Family.....	525
A Brief History of Dickson County	533
PART FOUR	539
Carey Fred Underhill and Sallie Onie Bell Sensing Underhill Family	541
PART FIVE	551
Family Information	553
DNA Projects	559
Photographs	565
Suggested Reading.....	591

PART ONE

Thanks

I would like to thank Jack Bowker, my co-author for his many hours at his computer, phone calls, his contribution of the Bowker family tree and for placing a nice marker at the Archibald cemetery. Also Larry Sensing for his computer expertise, Leona Sensing Hunt who can remember so many of the family, and David Proctor who has a knack for finding old graveyards, and etc. There's Sara Emma Underhill Sensing for her knowledge of the Archibald and William Harrison Sensing families and Shirley Hines for the time she's spent getting information on the James Henry G.W. Sensing family. Also thanks to Thurman Sensing for his research material, Dale Davidson for his work on the family's involvement in the Civil War, and to Mrs. Irine Garrett Sensing and her daughter, Christine Sensing Nicks, for their help. Thanks to everyone who sent your family records, pictures, and for your time, sometimes talking with me for hours.

Extra credit goes to Donna Tolax Danley and her father, William Samuel (Lem) Tolax, for their many years of dedicated work on the William Harrison (Harry) Sensing family. Donna's autobiography comes later in this book. Thank you Donna.

Please excuse the mistakes. We do plan to update this in the future, so if you would like to add or change anything, please call me at (615) 859-4284 or write me at the address below.

This is our family in which I'm very proud. I hope you enjoy this chronicle.

Mamie Crues Davidson
443 Moss Trail
Goodlettsville, TN 37072

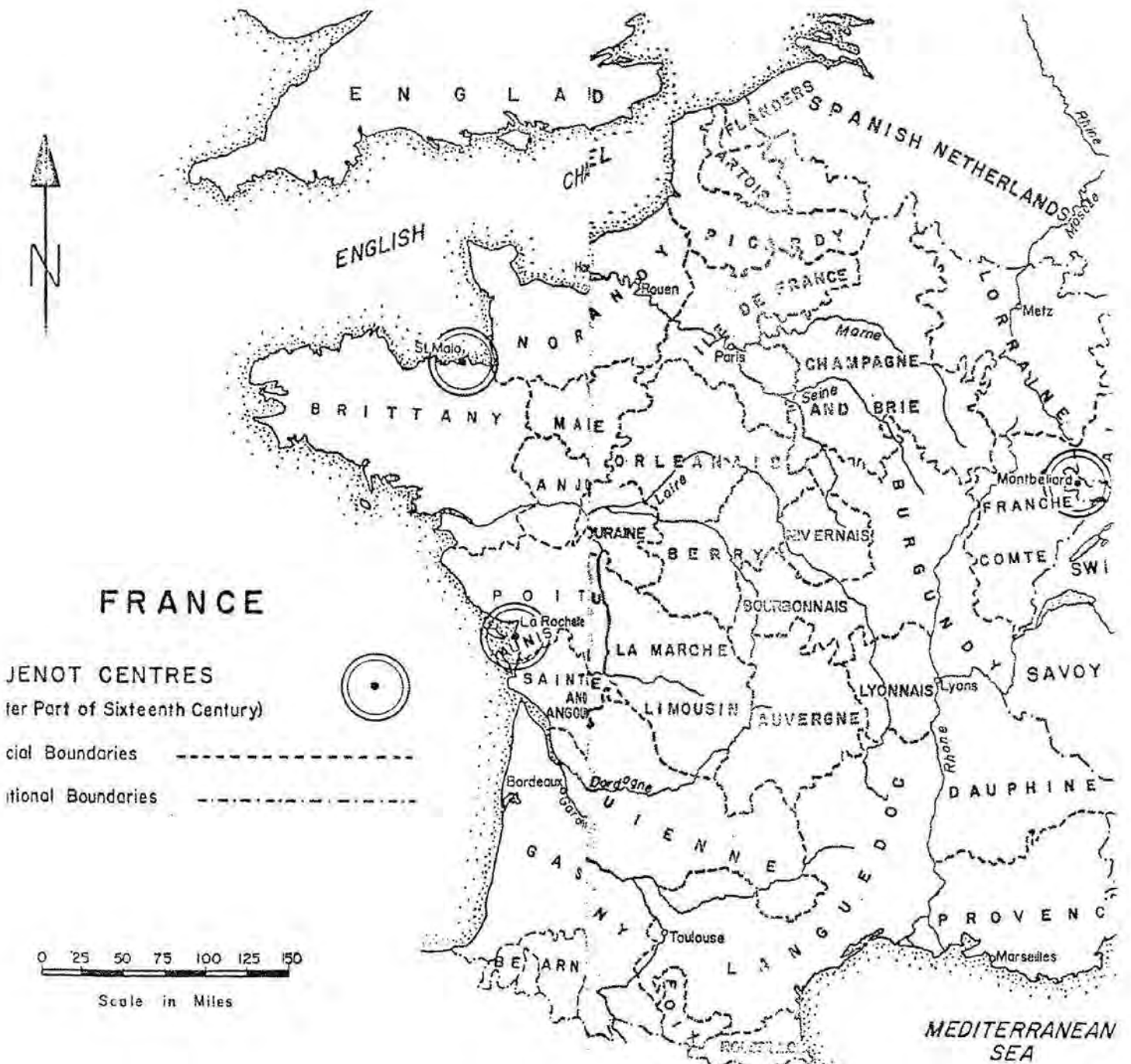

ABOUT THIS DOCUMENT

This document is divided into four major subsections with three separate indexes.

The first subsection (pages 1 & 2) opens with James Saintsing (~1705 - 1768). It starts with his birth in France and tells of his arrival in Granville County, North Carolina (*See Note below*). This subsection is an account of the Sensing family from James Saintsing to his grandson John Sensing (~1760 - 1838) and his eight children. Subsections 2, 3, and 4 are the genealogy of three of John's children.

The second subsection (pages 3 - 76) describes the family lineage of Archibald Sensing (1790 - 1870). Archibald who settled on Johnson's Creek in Dickson County in 1818 had 15 children by two wives. The subsection is followed by the first index that is Archibald's descendants listed in alphabetical order.

The third subsection (pages 77 - 131) depicts another son of John Sensing. William Harrison (Harry) Sensing (1799 - 1872) had four children by one wife and resided most of his life in the Dickson County area. This subsection is followed by an index of Harry's descendants.

The fourth subsection (pages 132 - 135) describing the descendants of McKendree Gardner Sensing (1810 - 1852) is the shortest of the last three subsections. McKendree lived a short life of 42 years, as did two of his three siblings. The fourth subsection is also followed by an index of McKendree's descendants.

NOTE: The first subsection describes how the Sensing family name evolved from the French Huguenot name Saintsing (Saint-Seans). The Huguenots were French Protestants, chiefly followers of, John Calvin, and were a politically influential minority. They, along with other protestants, fought against the Catholics in the French Wars of Religion from 1562 to 1598. The Edict of Nantes (1598) guaranteed the Huguenots freedom of worship, but in King Louis XIV's reign they were increasingly persecuted and the edict was eventually nullified in 1685. This led to over 250,000 Huguenots fleeing from France, settling in the Netherlands, England, and the American Colonies. This is most likely the progression of events that led to James Saintsing's emigration to America sometime in the first half of the 1700's.

THE SENSING FAMILY compiled by-MAMIE DAVIDSON and JACK BOWKER -SEPT. 1994

JAMES SAINTSING b. ABT.1705, EUROPE -FRANCE -WAS A HUGENOT, m. ABT.1730, in N.C., MARGARET SAINTSING, b. ABT.1710. JAMES died JUNE 1768, BUTE CO.,N.C., bur. 1768, BUTE CO.,N.C. JAMES SAINTSING IS THE FIRST SENSING TO COME TO THE U.S. HE WAS LISTED AS A LANDOWNER AND TAXPAYER IN GRANVILLE CO., N.C. IN 1755. JAMES IS LISTED ON THE OCT.8,1754 ROSTER OF GRANVILLE CO. MILITIA CO. WITH CAPT. DANIEL HARRIS BEING THE CO. LEADER. JAMES'S WILL WAS PROBATED IN AUG. 1768 IN BUTE CO.,N.C. HIS SONS WERE CHAS., JAMES & PETER. HIS DAUGHTERS WERE LUCRETIA, SUSANNAH AND MILDRED. HIS WIFE WAS MARGARET. THE NAME SENSING IS THOUGHT TO DERIVE FROM THE FRENCH WORD SAINT-SEANS, WHICH WAS A FRENCH COMMUNITY IN THE MID 1500'S.

MARGARET: MARGARET'S MAIDEN NAME IS NOT KNOWN TO ME. MARGARET'S HUSBAND JAMES SPELLED HIS NAME SAINTSING. HE HAD ALREADY ANGLICIZED HIS FRENCH NAME, BY DROPPING THE HYPHEN, AND COMBINING THE SEPARATE WORDS SAINT-SING, OR POSSIBLY SAINTE-SING. THE DECENDENTS OF HIS SON PETER, WHO STILL TO THIS DAY LIVE IN NORTH CAROLINA, USE HIS ORIGINAL SPELLING-SAINTSING. THERE ARE SEVERAL DIFFERENT SPELLING COMBINATIONS TO BE FOUND-SAINTSING, SAINTSENG, SAINISING, SAINSENG,SEINSING, SEINSENG, AND OF COURSE THE ACCEPTED COLLOQUIAL SPELLING--SENSING!!!

I. PETER SENSING b. ABT.1730, N.C., m. ABT.1750, in N.C., ELIZABETH SENSING, b. ABT.1730, d. AFT.1790, N.C. PETER died 1790, WARREN CO.,N.C. PETER SAINTSING IS THE ANCESTOR OF THE PRESENT DAY SENSINGS IN NORTH CAROLINA. THESE N.C. SENSINGS STILL USE THE FIRST SPELLING OF THE SENSING NAME WHICH WAS SAINTSING. PETER'S WILL WAS PROBATED IN SEPT. 1790 IN WARREN CO., N.C. THERE IS NO RECORD OF HIS BROTHERS, JAMES AND CHARLES, AFTER 1768.

A. WILLIAM SENSING b. ABT.1760, N.C., m. DEC.28,1810, in WARREN CO.,N.C., JENNY LAMKIN, b. 1775, N.C.

II. CHARLES SENSING b. ABT.1733, N.C. CHARLES SENSING WAS THE BONDSMAN ON THE MARRIAGE CERTIFICATE OF JOHN SENSING AND AMY POWELL. IT'S THOUGHT THAT CHARLES WAS JOHN'S UNCLE.THERE IS NO RECORD OF CHARLES, AFTER THE SIGNING OF THIS MARRIAGE BOND, SO IT SEEMS THAT CHARLES EITHER DIED, OR MIGRATED TO ANOTHER STATE.

III. LUCRETIA SENSING b. ABT.1735, N.C.

IV. SUSANNAH SENSING b. ABT.1737, N.C.

V. MILDRED SENSING b. ABT.1739.

VI. JAMES SENSING (SENSENG) b. ABT.1731, NORTH CAROLINA, m. ABT.1750, BETTY HARRISON? (SENSENG), b. ABT.1730, EUROPE?. JAMES died BEF.1790, NORTH CAROLINA. JAMES SENSING, THE SON OF OLD JAMES, IS THOUGHT TO BE THE FATHER OF THE JOHN SENSING WHO CAME TO TENNESSEE. JAMES WAS BORN ABOUT 1731 IN N.C., AND HE SEEMS TO HAVE DIED BEFORE 1790. A BETTY SENSING WAS LISTED IN N.C. IN THE 1800 CENSUS WITH SOME SMALL CHILDREN, WHO APPEAR TO BE HER GRAND CHILDREN. SHE IS THOUGHT TO BE THE WIDOW OF JAMES SENSING, AND HER MAIDEN NAME IS PROBABLY BETTY HARRISON. THIS JAMES MAY HAVE BEEN THE ONE LISTED IN THE GRANVILLE CO.,N.C. MILITIA CO. ON OCT.8,1754. IT WAS EITHER HIM OR HIS FATHER.

BETTY: LITTLE IS KNOWN OF BETTY SENSING. SHE WAS INCLUDED IN THE 1800 CENSUS OF NORTH CAROLINA, AND WAS LISTED ALONG WITH SEVERAL YOUNG CHILDREN, WHO ARE BELIEVED TO BE HER GRANDCHILDREN. SHE CANNOT BE DEFINITELY ESTABLISHED AS THE WIFE OF JAMES SENSING, BUT THIS IS WHO SHE IS THOUGHT TO BE. IT ALSO APPEARS THAT HER MAIDEN NAME WAS HARRISON. HER SON JOHN MOST PROBABLY HAD SISTERS AND POSSIBLY A BROTHER OR TWO, BUT NONE CAN SEEM TO BE FOUND.

A. JOHN SENSING (SAINISING) b. ABT.1760, WARREN CO., NORTH CAROLINA, m. (1) OCT. 26,1785, in WARREN CO.,NORTH CAROLINA, AMY POWELL, b. ABT.1765, WARREN CO., NORTH CAROLINA, d. 1799, WARREN CO., NORTH CAROLINA, bur. 1799, WARREN CO., NORTH CAROLINA, m. (2) ABT.1805, in N.C., POLLY WELDING, b. 1773, WARREN CO.,N.C., d. ABT.1835, DICKSON CO.,TN., bur. ?ARCHIE SENSING CEM. DICKSON CO.,TN. JOHN died 1838, DICKSON CO.,TN., bur. 1838, ?ARCHIE SENSING CEM. 990 COALING RD. ITS SAID THAT JOHN SENSING AND HIS SON, ARCHIBALD CAME TO DICKSON CO. IN 1818, AND THAT JOHN'S SONS WM. H. AND MCKENDREE CAME AFTERWARD. IN THE CENSUS OF 1820, IT APPEARS THAT THE WHOLE FAMILY WAS HERE. JOHN SAINISING WAS GIVEN A LAND GRANT, WHICH IS WHERE THE ORIGINAL ARCHIBALD SENSING HOUSE NOW STANDS, AT THE PRESENT LOCATION OF 990 COALING ROAD. THIS 175 YEAR OLD LOG STRUCTURE IS PRESENTLY OCCUPIED BY THE JOHNNY SHADOWENS FAMILY. THE LAND HAS BEEN DIVIDED, DOWN THROUGH THE YEARS AND ONLY 45 ACRES ARE STILL INCLUDED WITH THE ORIGINAL.

AMY: AMY POWELL MARRIED JOHN SAINISING IN WARREN COUNTY, NORTH CAROLINA ON OCT. 26,1785, WITH CHARLES LISTED AS BONDSMAN. AMY'S DEATH DATE IS NOT KNOWN, BUT IT SEEMS THAT SHE IS THE MOTHER OF ARCHIBALD AND WILLIAM HARRISON, AND THAT MCKENDREE IS A HALF BROTHER, WHOSE MOTHER IS POLLY WELDING. SOME SAY THAT MCKENDREE AND WILLIAM HARRISON ARE BOTH HALF BROTHERS TO ARCHIBALD. THE FACT OF WHICH IS THE MOTHER OF WILLIAM HARRISON IS NOT KNOWN TO ME. WE HAVE LISTED AMY POWELL AS WILLIAM HARRISON'S MOTHER, BUT THIS IS POSSIBLY WRONG.

POLLY: POLLY WELDING MARRIED JOHN SAINISING BETWEEN 1803 AND 1805, PROBABLY IN N.C. THE 3 KNOWN CHILDREN OF JOHN AND POLLY ARE-MCKENDREE GARDNER, MARY AND AMELIA. THERE POSSABLY WERE OTHERS THAT DIED YOUNG, BUT IF SO, THEY ARE NOT KNOWN. POLLY IS THOUGHT TO HAVE DIED SOME TIME BEFORE JOHN, SINCE SHE WAS NOT LISTED IN THE SETTLEMENT OF JOHN'S ESTATE. SHE MAY HAVE BEEN THE FIRST TO HAVE BEEN BURIED AT THE ARCHIE SENSING CEMETARY. JOHN CONTINUED TO SPELL HIS NAME FROM THE EARLIER VERSION--SAINISING, AS DID HIS SONS, WILLIAM H. AND MCKENDREE.



David Procter & Jack Bowker

This Indenture made the second day of March in the year of our Lord 1837. by and between Mo. G. Sensing of the County of Dickson State of Tennessee of the one part and Gabriel Andrews of said County of the other part. Witnesseth that the said Mo. G. Sensing for and in consideration of the sum of seventy five dollars to him in hand paid the receipt whereof is here by Acknowledged hath granted bargained and sold unto by the presents doth grant bargain and sell unto the said Gabriel Andrews his heirs and assigns a certain tract of land situate lying and being in the County of Dickson on the borders of John Jones Adverse and Adjacent lands of A. Sensing of a fifty Acre tract formerly belonging to A. Sensing beginning at a post on and being from the North West Corner of the tract that he John Sensing formerly lived on Running West his poles to a post six to the South ninety poles to a stake thence East ninety poles to a stake thence North nine to poles to the beginning containing fifty Acres by Grants from the State of Tennessee in 1825 with all and singular the Hereditaments and Appurtenances thereto belonging in manner aforesaid and all the Lawful Right Title Interest Claim and Demand whatsoever of the said Mo. G. Sensing of in and to the said lands and premises and every part and parcel thereof to have and to hold the said land and premises above mentioned

Witness and sign the Writings Whereof the said Archibald Sensing was hereto set
his hand and seal the date above Written

Witness my hand & seal

A. Sensing (Seal)

In the presence of
Messrs James P. Personage, Appraiser before me, William Hightower Clerk of the
Dickson County & County Clerk of said County Archibald Sensing, with whom
I am personally acquainted and who acknowledged that he executed the within
deed for the purposes therein contained. Witness my hand at Office this 11th day
of May 1834.

Wm Hightower Clerk
By his Deputy Jas J. Kelly.

I do certify that the within deed of conveyance and the certificates thereon
are duly Registered in Book of page 344.

Richard Maugh

This Indenture made this August 2nd 1831 between Archibald Sensing of the County and State of Tennessee and Archibald Sensing
of the County and State of Tennessee of the one part and William Hightower Clerk of the County and State of Tennessee of the other parts Witnesseth that for and in consideration
of the sum of \$100 Dollars to them in hand paid by him the said Archibald Sensing before
the signing and delivering of these presents the Receipts hereof by them presents doth now being
bearing witness and the said and confirmed and by these presents doth bargain, grant
sell and confirm unto the said Archibald Sensing his heirs and assigns forever all and
that several of land situate being a tract lying in Dickson County and State of Tennessee
on the West side of Johnsons Creek, and on both sides of the said leading from a place sit
known as Washville and bounded as follows to wit beginning at a black gum ana
pole on the south side of the road running North ninety poles to a white Oak and
thence East crossing the said road at 80 poles in all one hundred and eighty
poles to a red Oak and thence South ninety poles to a pole and red Oak
thence East and South the said West crossing said road in all one hundred and
eighty poles to the beginning containing one hundred Acres be the same more or less to
have and to hold the above said tract or parcel of land with all advantages hereto
ment and appertaining thereto or in anywise appertaining unto the said Archibald
Sensing his heirs or assigns forever and the said Sensing for these acres the
heirs executors Administrators and assigns both Government and agree to come with
the said Archibald Sensing to Government and defend the above said premises unto the
said Archibald Sensing his heirs and assigns forever against the Claims claims
demands suits suits Executions and Assigns and all and every other person or persons
to whom the said Archibald Sensing hath or may have any right or claim and
the said Archibald Sensing do hereby acknowledge and agree to the above
written

Wm Hightower Clerk
Jas J. Kelly

220

THE STATE OF TENNESSEE,

To all to whom these Presents shall come,

Know Ye, That in consideration of *an entry made in the Comptroller's Office of Public Lands*
County of Clark May 15th 1855 by Chas. S. S.

There is granted by the said STATE OF TENNESSEE, unto *Archibald Fleming*

a certain Tract or Parcel of LAND, containing Seven acres one hundred and fifty nine poles
by survey bearing date the 14th day of May 1855 lying in said County
the the waters of Johnsons creek Beginning in a Spanish oak the North East corner
of 80 clearing; 80 acre tract in John Spyners & B. running South with S. E.
clearing to 27 poles to a white oak in the Center line of a 50 acre tract
then East 300 poles to a stake Hampton corner; then North with line
27 poles to a corner John Spyners corner; then West with line 42 poles to the
Beginning

With the appurtenances and appurtenances To HAVE and to HOLD the said Tract or Parcel of LAND, with its appurtenances, to the
Archibald Fleming and his heirs forever

In Witness Whereof, *Stephen G. Harris* GOVERNOR OF THE STATE OF TENNESSEE



both hereunto set his hand, and caused the Great Seal of the State to be affixed at Nashville,
on the *24th* day of *September* in the year of our Lord
1855 and of the Independence of the United States the *57th*

BY THE GOVERNOR, *Stephen G. Harris*

STATE OF TENNESSEE, DeKalb COUNTY

To any regular Minister of the Gospel, having the care of souls,
or any Justice of the Peace.

THESE ARE to authorize you, or either of you, to solemnize the Rites of Matrimony, between

Archibald Sensing _____

Rebekah Ford _____ of our County

agreeably to the direction of an act of Assembly in such case made and provided:

Provided always, that the said *Rebekah*

be an actual resident in this County,—otherwise, these shall be null and void, and shall not be accounted

any license or authority to you, or either of you, for the purpose aforesaid, more than though the same

had never been prayed or granted, &c.

GIVEN at the Clerk's office of said County Court, this *Shir* _____ day of

Sept 1836 *Wm. Hightower*



The Archibald Sensing Homestead
990 Coaling Rd. Charlotte, TN
Built about 1818





Rebekah Sending Ford
Birth; Nov. 23, 1811
Death: April 4, 1880
Archibald's Second Wife

KNOW ALL MEN, That we *Archabal Sinsing and*
Mekindrah Sinsing of the county of *Dickson* and state of Tennessee, are held and
 firmly bound unto the Governor of the said state, for the time being, in the sum of twelve hundred
 and fifty dollars, to be paid to his Excellency, his successors in office, or assigns; to which payment,
 well and truly to be made, we bind ourselves, our heirs, executors and administrators, and each and
 every one of us and them, both jointly and severally, firmly by these presents. Witness our hands
 and seals, the *12th* day of *Sept* 1836

The condition of the above obligation is such, That whereas

Archabal Sinsing — — hath prayed and obtained a license
 to marry *Rebecca Fawcett* — — Now if the said *Rebecca*
 be an actual resident in the county aforesaid, and there shall not hereafter appear any lawful cause
 why the said *Archabal and Rebecca* — —
 should not be joined together in Holy Matrimony, as husband and wife, then this obligation to be
 void and of no effect; otherwise to remain in full force and virtue.

Archabal Sinsing 
Mekindrah Sinsing 

Sept. 3, 1993

The Archibald Sensing Place
990 Coaling Rd.

The present home of the Johnny
Shadowens family. The chronological
order of past owners or occupants.

1. Archibald Sensing family - 1820-1880
- 504 2. Leonard Sensing - wife Fern & family - 1880-1927
3. Len's sons - Riley, Maught, Hubert
& his son - Harvey. - 1927-1932.
4. Mr. Rooker, who lived in Nashville
& came on weekends, owned it. - 1932-1935
5. Tom Proctor family - 1935-1940
6. Lemuel & Lois Tolar - 1940-1942
7. Druey Tolar family - 1943-1960
8. Tom Murphy family - 1960-1971
9. James Finn - 1972-1979
10. John Siaks family - 1979-1983
11. Calvin, Jr., & Sandra Jo Bledsoe - 1983-1986
12. Johnny Shadowens family - 1/10/1986 - 1993

by Jack Bowker

RECORD

DEATHS

May Sensing
Deceased this life in her
Tenth year

Martha Sensing
Deceased this life in
her ninth month

A. Sensing (C)
Deceased this life in
his 5th year

A Sensing died Nov
the 30th Aged 80
Years, 5 mo's, 20 days
Deceased this life in
his 4th year
Aged 69 years
days

May the 9th, 1848

May the 9th 1848

Archibald Sensing
Deceased this life in
his 18th year

Archibald Sensing
June 10, 1790

Band

A. Sensing died Nov.
the 30th, Aged 80
Years, 5 mo's, 20 days

Rebera S. Sensing deceased April 4, 1880



Elizabeth (Bettsy) Sensing
Dec. 1, 1823

MARRIAGE RECORD.

MARRIAGE

MARRIAGES

William [unclear]
J. B. [unclear] was
Married July 4th
1836

Archibald
Nansing & Rebecca
Ford was Married
Sept 4th 1836

Nancy [unclear] Sensing
Born [unclear] March the 16th
1851

Nancy [unclear]
Sensing
Born [unclear] 1851

John Peterson Sensing
Married Nancy Moore
April 30, 1841

Elizabeth Mirvina Allen
Married John Peterson Sensing
July 5, 1845

1845



Amy P. Sensing
 was born the year
 of Lord August 6
 1837.

Susanna Sensing
 born Dec. 1838

Archibald B. Sensing
 was born the 25th
 of March in the
 year of our Lord
 1840

Betsy's Daughter

Archibald B. Sensing
 was born the 25th
 of March in the
 year of our Lord
 1840

Rebecca E. Sensing
 was borned January
 the 4th 1842

Rebecca E. Sensing
 was borned January
 the 4th 1842

Jordan Sensing
 Sept, 1845

Hartwell
 was born
 the 5th
 1845

Nancy Mchindre
 Drusley Sensing
 was born
 March the 16, 1850

THE SENSING FAMILY compiled by-MAMIE DAVIDSON and JACK BOWKER -SEPT. 1994

JOHN SENSING (SAINRING) b. ABT.1760, WARREN CO., NORTH CAROLINA, m. (1) OCT. 26,1785, in WARREN CO.,NORTH CAROLINA, AMY POWELL, b. ABT.1765, WARREN CO., NORTH CAROLINA, d. 1799, WARREN CO., NORTH CAROLINA, bur. 1799, WARREN CO., NORTH CAROLINA, m. (2) ABT.1805, in N.C., POLLY WELDING, b. 1773, WARREN CO.,N.C., d. ABT.1835, DICKSON CO.,TN., bur. ?ARCHIE SENSING CEM. DICKSON CO.,TN. JOHN died 1838, DICKSON CO.,TN., bur. 1838, ?ARCHIE SENSING CEM. 990 COALING RD. ITS SAID THAT JOHN SENSING AND HIS SON, ARCHIBALD CAME TO DICKSON CO. IN 1818, AND THAT JOHN'S SONS WM. H. AND MCKENDREE CAME AFTERWARD. IN THE CENSUS OF 1820, IT APPEARS THAT THE WHOLE FAMILY WAS HERE. JOHN SAINRING WAS GIVEN A LAND GRANT, WHICH IS WHERE THE ORIGINAL ARCHIBALD SENSING HOUSE NOW STANDS, AT THE PRESENT LOCATION OF 990 COALING ROAD. THIS 175 YEAR OLD LOG STRUCTURE IS PRESENTLY OCCUPIED BY THE JOHNNY SHADOWENS FAMILY. THE LAND HAS BEEN DIVIDED, DOWN THROUGH THE YEARS AND ONLY 45 ACRES ARE STILL INCLUDED WITH THE ORIGINAL.

- I. DAUGHTER #1 SENSING b. 1786, N.C. THIS DAUGHTER WAS LISTED IN THE 1790 CENSUS, BUT NOTHING FURTHER IS KNOWN ABOUT HER. SHE PROBABLY MARRIED, AND CONTINUED TO LIVE IN NORTH CAROLINA.
- II. DAUGHTER #2 SENSING b. 1788, N.C. THIS DAUGHTER WAS LISTED IN THE 1790 CENSUS BUT NOTHING FURTHER IS KNOWN ABOUT HER. SHE PROBABLY MARRIED, AND CONTINUED TO LIVE IN NORTH CAROLINA.
- III. ARCHIBALD SENSING--PIONEER b. JUNE 10,1790, WARREN CO., NORTH CAROLINA, m. (1) 1814, in WARREN CO.,N.C., ELEANOR HIGHTOWER, b. 1794, N.C., d. MAY 1,1836, DICKSON CO.,TN., bur. MAY 1836, ARCHIE SENSING CEM. DICKSON CO.,TN., m. (2) SEPT.23,1836, in DICKSON CO.,TN., REBEKAH S. FORD, b. APR.25,1811, DICKSON CO.,TN., (daughter of JOHN S. FORD and MRS. J. FORD) d. APR.4,1881, DICKSON CO.,TN., bur. APR. 1881, ARCHIE SENSING CEM. DICKSON CO.,TN. ARCHIBALD died NOV.20,1870, DICKSON CO.,TN., bur. NOV. 1870, ARCHIE SENSING CEM. DICKSON CO.,TN. SLAVES AND A CEDAR CHURN BEING THEIR MAIN POSSESSIONS. ARCHIBALD, HIS WIFE ELANOR AND SON WILLIAM SETTLED ON JOHNSON'S CREEK IN 1818, WITH SON PETER BEING BORN THE FOLLOWING YEAR. AFTER ELANOR'S DEATH IN 1836, ARCHIBALD MARRIED REBEKAH FORD, AND THERE WERE 12 CHILDREN BORN TO THEM IN THE NEXT 20 YEARS. ARCHIE BENTON, PARKS, LEN AND JIM WOULD MARRY, HAVE FAMILIES, AND LIVE TO BE OLD MEN. AMY, SUSANNA AND REBEKAH WOULD ALSO MARRY AND HAVE LARGE FAMILIES.
- IV. DAUGHTER #3 SENSING b. 1795, WARREN CO.,N.C. THIS DAUGHTER WAS LISTED IN THE 1820 MONTGOMERY CENSUS, WITH JOHN SENSING AND THE OTHER FAMILY MEMBERS. IT IS NOT KNOWN IF SHE MARRIED, OR POSSIBLY DIED YOUNG, BUT SHE WAS NOT NAMED WITH THE OTHER CHILDREN IN THE SETTLEMENT OF JOHN'S ESTATE.
- V. WILLIAM HARRISON (HARRY) SENSING b. FEB.1,1799, WARREN CO.,N.C., m. MAY 18,1823, in DICKSON CO.,TN., NANCY LEE, b. FEB.21,1805, N.C., d. JAN.25,1892, DICKSON CO.,TN., bur. JAN. 1892, HARRY SENSING CEM. DICKSON CO.,TN. WILLIAM died AUG.3,1872, DICKSON CO.,TN., bur. AUG. 1872, HARRY SENSING CEM. DICKSON CO.,TN. WHO MARRIED WM. MATHIS, BEING THE ONLY DAUGHTER. JOHN E., HARRY'S OLDEST SON MARRIED CYNTHIA MORRIS , BUT THEY HAD NO CHILDREN, AND AFTER HER DEATH HE MARRIED ELIZ. ELLEN HAYES. THEY HAD ONE CHILD, A DAUGHTER ELLANORA, WHO MARRIED HER FIRST COUSIN, BILL SENSING. G.W. (WASH) WAS A CORPORAL IN CO. B 49 TN. INF. REGT. IN THE CIVIL WAR. HE NEVER MARRIED. HARRY, JR. MARRIED ELIZA RYE AND THEY HAD 9 CHILDREN, ALL WELL RESPECTED CITIZENS OF THEIR COMMUNITY.
- VI. MCKENDREE GARDNER SENSING b. 1810, N.C., m. MAY 1,1837, in DICKSON CO.,TN., SARA DRUCELLA B. CRUISE, b. 1817, DICKSON CO.,TN. MCKENDREE died JUNE 17,1852, DICKSON CO.,TN., bur. JUNE 1852, M.G. SENSING FARM,1150 BELL HOLLOW RD. AND HARRY. HE SETTLED ON A FARM NEAR VANLEER, WHICH WAS A SENSING LAND GRANT, THE PRESENT ADDRESS BEING 1150 BELL HOLLOW RD. HE MARRIED DRUCILLA B. CRUISE. HE WAS A VERY SUCCESSFUL AND PROMINENT MAN, AND AT THE TIME OF HIS DEATH HE OWNED 600 ACRES OF LAND. HE DIED AT THE AGE OF 42 YEARS, AND WAS BURIED ON HIS FARM IN A FAMILY PLOT, THE GRAVE BEING NEXT TO HIS BELOVED DAUGHTER, MARGARET, WHO HAD DIED ABOUT 2 YEARS EARLIER. HIS SON JOHN DIED IN CIVIL WAR.
- VII. MARY SENSING b. 1814, N.C. MARY WAS NAMED ON THE DEED WITH THE THREE SONS OF JOHN,IN THE SETTLEMENT OF JOHN'S ESTATE. THIS IS THE ONLY TIME THAT HER NAME IS MENTIONED. IT IS NOT KNOWN IF SHE LATER MARRIED OR NOT. SHE POSSIBLY WAS ONE OF THE MANY WHO DIED YOUNG. SHE PROBABLY REPRESENTS ONE OF THE MANY UNIDENTIFIED GRAVES IN THE ARCHIBALD SENSING CEMETARY,LOCATED AT 990 COALING ROAD.
- VIII AMELIA SENSING b. 1817, N.C., m. NOV.24,1840, in DICKSON CO.,TN., ARCHIBALD M. ANDERSON, b. ABT.1815. AMELIA WAS 1 YEAR OLD WHEN THE SENSING FAMILY ARRIVED IN DICKSON CO. SHE MARRIED ARCHIBALD ANDERSON IN 1840, AND LITTLE ELSE IS KNOWN OF THEM. THIS IS POSSIBLY THE ANDERSON FAMILY, THAT WAS IN THE BETTSTOWN AREA IN THE LATE 1800'S, OR DECENDENTS OF THIS FAMILY.

THE SENSING FAMILY compiled by-MAMIE DAVIDSON and JACK BOWKER in-SEPT. 1994

ARCHIBALD SENSING--PIONEER b. JUNE 10,1790, WARREN CO., NORTH CAROLINA, m. (1) 1814, in WARREN CO.,N.C., ELEANOR HIGHTOWER, b. 1794, N.C., d. MAY 1,1836, DICKSON CO.,TN., bur. MAY 1836, ARCHIE SENSING CEM. DICKSON CO.,TN., m. (2) SEPT.23,1836, in DICKSON CO.,TN., REBEKAH S. FORD, b. APR.25,1811, DICKSON CO.,TN., (daughter of JOHN S. FORD and MRS. J. FORD) d. APR.4,1881, DICKSON CO.,TN., bur. APR. 1881, ARCHIE SENSING CEM. DICKSON CO.,TN. ARCHIBALD died NOV.20,1870, DICKSON CO.,TN., bur. NOV. 1870, ARCHIE SENSING CEM. DICKSON CO.,TN. SLAVES AND A CEDAR CHURN BEING THEIR MAIN POSSESSIONS. ARCHIBALD, HIS WIFE ELANOR AND SON WILLIAM SETTLED ON JOHNSON'S CREEK IN 1818, WITH SON PETER BEING BORN THE FOLLOWING YEAR. AFTER ELANOR'S DEATH IN 1836, ARCHIBALD MARRIED REBEKAH FORD, AND THERE WERE 12 CHILDREN BORN TO THEM IN THE NEXT 20 YEARS. ARCHIE BENTON, PARKS, LEN AND JIM WOULD MARRY, HAVE FAMILIES, AND LIVE TO BE OLD MEN. AMY, SUSANNA AND REBEKAH WOULD ALSO MARRY AND HAVE LARGE FAMILIES.

ELEANOR: ELEANOR WAS ARCHIE'S 1ST WIFE, AND I BELIEVE THAT SHE IS RELATED TO WM. HIGHTOWER, WHO WAS THE COUNTY COURT CLERK IN THE 1830'S. SHE WAS KILLED BY A HORSE. IT'S SAID THAT SHE WAS RIDING THE HORSE WHEN SHE STOPPED AT A GATE, AND THE HORSE BOLTED, THROWING HER INTO THE GATE, CAUSING INJURIES THAT LED TO HER SUBSEQUENT DEATH. SHE IS THOUGHT TO BE BURIED IN THE ARCHIBALD SENSING CEM. AT 990 COALING ROAD. SHE WOULD BE AMONG THE FIRST, IF NOT THE FIRST TO BE BURIED HERE. BUT IN THE NEXT 20 YEARS SHE WOULD BE SURROUNDED BY MANY OTHERS.

- I. WILLIAM SENSING b. JULY 7,1815, WARREN CO.,N.C., m. (1) JULY 4,1836, in DICKSON CO.,TN., ELIZABETH H. (BETTY) MOORE, b. ABT.1815, DICKSON CO.,TN., (daughter of DAVID MOORE and VABITTIA MOORE) d. DEC.3,1846, DICKSON CO.,TN., bur. 1846, ARCHIE SENSING CEM. DICKSON CO.,TN.?, m. (2) MAY 24,1847, in FAYETTE CO.,TN., MARTHA R. DRAKE, b. ABT.1825, FAYETTE CO.,TN., d. 1849, FAYETTE CO.,TN., m. (3) OCT.3,1849, in FAYETTE CO.,TN., SUSAN SMITH sister-MARTHA SMITH b-1842, b. 1829, FAYETTE CO.,TN. WILLIAM died ABT.1869, HAYWOOD CO.,TN. WILLIAM WAS 3 YEARS OLD WHEN HIS FAMILY MOVED TO JOHNSON'S CREEK, IN DICKSON COUNTY, IN 1818. HE MARRIED BETTY MOORE IN 1836, AND THEIR FIRST 2 CHILDREN WERE BORN IN DICKSON CO. IN 1841 WILLIAM AND FAMILY MOVED TO FAYETTE CO. AT THE BIRTH OF THEIR FIFTH CHILD, BETTY DIED. WILLIAM LATER MARRIED MARTHA FRAZIER WHO ONLY LIVED A SHORT TIME. AFTERWARD HE MARRIED SUSAN SMITH, AND THEY HAD 6 CHILDREN. WILLIAM DIED BEFORE 1870, AND PROBABLY IS BURIED IN HAYWOOD CO.,TN.
 - A. GEORGAN MOORE SENSING b. MAY 25,1839, DICKSON CO.,TN., d. SEPT.18,1839, DICKSON CO.,TN., bur. 1839, ARCHIE SENSING CEM. DICKSON CO.,TN.
 - B. JAMES DANIEL SENSING -CSA B-51 INF. CPL. b. NOV.19,1840, DICKSON CO.,TN., d. DEC.9,1865, FAYETTE CO.,TN.? CIVIL WAR?.
 - C. ARCHIBALD ROBERT SENSING CSA B-2 H-13INF b. JAN.2,1843, FAYETTE CO.,TN., m. DEC.24,1866, in FAYETTE CO.,TN., CLOE ANN DICKSON, b. 1845, CROCKETT CO.,TN.?, d. FAYETTE CO.,TN. ARCHIBALD died NOV.28,1919, GIPSON CO.,TN., bur. NOV. 1919, GIPSON CO.,TN.
 1. JAMES DANIEL SENSING b. 1871, HAYWOOD CO.,TN., m. DEC.16,1891, in MADISON CO.,TN., CORA FRANCES STOVALL (MARTHA)?, b. 1872, MADISON CO.,TN.?.
 - a. ARTHUR D. SENSING b. 1898, HAYWOOD CO.,TN.
 - b. PATSY H. SENSING b. 1904, HAYWOOD CO.,TN.
 - c. DOROTHY LOUISE SENSING b. FEB.26,1905, MADISON CO.,TN., m. ABT.1928, in MADISON CO.,TN., MR. BERRY, b. ABT.1905, MADISON CO.,TN.
 - (1) PATRICIA ANN BERRY b. ABT.1932, MADISON CO.,TN., m. ABT.1955, MR. TAYLOR, b. ABT.1930, MADISON CO.,TN.
 - d. GROVER S. SENSING b. 1906, HAYWOOD CO.,TN.
 - e. JOSEPH W. SENSING b. 1912, HAYWOOD CO.,TN.
 - f. JULIA SENSING b. 1913, HAYWOOD CO.,TN.
 2. BETTY MOORE SENSING b. JULY 1,1875, GADSDEN, CROCKETT CO.,TN., m. FEB.27,1896, in GADSDEN, CROCKETT CO.,TN., CARL LEE THOMPSON, b. ABT.1873, CROCKETT CO.,TN.?. BETTY died CROCKETT CO.,TN.?
 - D. JOHN P. SENSING CSA H-13 INF b. DEC.5,1844, FAYETTE CO.,TN., m. SEPT. 5,1867, in FAYETTE CO.,TN., MARGARET T. BUCY, b. 1847, FAYETTE CO.,TN., d. 1925, FAYETTE CO.,TN., bur. 1925, FAYETTE CO.,TN. JOHN died DEC.30,1911, FAYETTE CO.,TN., bur. JAN. 1912, FAYETTE CO.,TN.
 1. DAU. SENSING b. 1873, FAYETTE CO.,TN.
 2. MR. SENSING b. 1875, FAYETTE CO.,TN.
 3. MISS SENSING b. 1879, FAYETTE CO.,TN.
 4. MR. SENSING b. 1882, FAYETTE CO.,TN.
 5. DAU. SENSING b. 1887, FAYETTE CO.,TN.?
 6. MISS SENSING b. 1891, FAYETTE CO.,TN.
 - E. RICHARD R. SENSING b. NOV.1,1846, FAYETTE CO.,TN., d. DEC.3,1846, FAYETTE CO.,TN., bur. 1846.
 - F. ELIZABETH HIGHTOWER SENSING b. JAN.30,1851, FAYETTE CO.,TN., d. SEPT.16,1852, FAYETTE CO.,TN.



PIONEER



Archibald Sensing

Onie Sensing's great/great Uncle and
brother to William Harrison Sensing (Harry Sr.)

Born: June 10, 1790

Died: November 20, 1870

Married: Sept. 21, 1836

Rebeka Fore

Born: Nov. 23, 1811

Died: April 4, 1881

STATE OF TENNESSEE, *Dickson* COUNTY—

To any regular Minister of the Gospel, having the care of souls,
or any Justice of the Peace.

These are to authorize you, or either of you, to solemnize the Rites of Matrimony, between

Mr. Sinsing — — — — — and
Elizabeth W. Moore — — — — — of our County

agreeably to the direction of an act of Assembly in such case made and provided:

Provided always, that the said *Elizabeth* — — — — —
be an actual resident in this County,—otherwise, these shall be null and void, and shall not be accounted
any license or authority to you, or either of you, for the purpose aforesaid, more than though the same
had never been prayed or granted, &c.

GIVEN at the Clerk's office of said County Court, this *24th* day of
June 1836 *Wm. Hightower*

KNOW ALL MEN, That we

Mr. Sainsing & Thos Menterly

of the county of *Dade* and state of Tennessee, are

firmly bound unto the Governor of the said state, for the time being, in the sum of twelve hundred and fifty dollars, to be paid to his Excellency, his successors in office, or assigns; to which payment well and truly to be made, we bind ourselves, our heirs, executors and administrators, and each and every one of us and them, both jointly and severally, firmly by these presents. Witness our hands

and seals, the *24th* day of *June* - - - *1836*

The condition of the above obligation is such, That whereas *Mr. Sainsing* hath prayed and obtained a license

to marry *Elizabeth Moore* Now if the said *Elizabeth*

be an actual resident in the county aforesaid, and there shall not hereafter appear any lawful cause why the said *Mr. & Elizabeth*

should not be joined together in Holy Matrimony, as husband and wife, then this obligation to be void and of no effect; otherwise to remain in full force and virtue.

Mr. Sainsing
Thos Menterly

977
Sensing, J. D.
Co. B, 51 Tennessee Inf.

Formed part of 51 (Consolidated) Tenn. Inf. Apr. '62 to Apr. '63.
Became part of 2 Consol'd Reg't Tenn. Inf. about Apr. 9, '63

(Confederate.)

Private Corporal

CARD NUMBERS.

1	5010056	20
2	4951	21
3	4948	22
4	6008	23
5	4974	24
6	4957	25
7	5001	26
8	44338375	27
9		28
10		29
11		30
12		31
13		32
14		33
15		34
16		35
17		36
18		37
19		38

Number of medical cards herein

Number of personal papers herein

BOOK MARK

See also

(Confederate)

S | 13 | Tenn.

A. R. Sensing

Co. H, 13 Reg't Tennessee Infantry.

Appears on

Company Muster Roll

of the organization named above,

for *Jan & Feb*, 186*4*.

Enlisted:

When *Sept 1*, 186*4*

Where *Fort Pillow*

By whom *Cpt. Walker*

Period *12 mo.*

By whom *Capt. Pilscher*

At what time *Dec. 31*, 186*4*

Present or absent *Present*

Detached at Government

Proposed at Fort Pillow, Tenn.

This company was known at various times as Captain A. Company, Lieutenant Goodlett's Company, Company H, 13th Regiment Tennessee Infantry, Company H, 13th Regiment Tennessee Infantry was organized for State service in June, 1861; transferred to the service of the Confederate States in August, 1861, and reorganized April 23, 1862. Companies A, B, C, D refused to reorganize; the men of Company D were transferred to Company A and a new company, which was designated Company L, was added to complete the regiment. It seems to have been consolidated with the 154th (Senior) Regiment Tennessee Infantry about March 1, 1862, but each company of the two organizations was mustered separately and under its original designation during the period covered by this consolidation. About April 8, 1862, the 11th, 12th, 13th, 20th, 27th, 28th, 31st, and 32nd Regiments Tennessee Infantry were consolidated and formed the 2d Consolidated Regiment Tennessee Infantry, which was paroled at Greensboro, N. C., May 2, 1865.

Book mark:

A. J. C. Dineen

(643) Copyist

(Confederate)

S | 13 | Tenn.

A. R. Sensing

Co. H, 13 Reg't Tennessee Inf

Name appears as signature to an

Oath of Allegiance

to the United States, subscribed and sworn to before Wm. H. Bracken, Lieut. and Asst. Prov. Mar. Genl., Dept. Cumb., at Nashville, Tenn., January 8, 1865.

Place of residence *Dixon Co. Tenn*

Complexion *Fair*; hair *Brown*

Age *34*; height *5 ft. 10 in.*

Enlisted *Aug. 29*, 186*4*

Deserted *Dec 10*, 186*4*

Remarks *to family*

to family

to family

Government shows "Oaths of Allegiance of Rebel Deserters at Nashville, Tenn."

Ed. Qrs. Prov. Mar. Gen'l, Dept. of the Cumb'l, Nashville, Tenn.; Roll No. 570; sheet 15.

A. J. C. Dineen

(645) Copyist

(Confederate.)

S 13 Tenn

John P. Sensing
 Pvt. Co. C, 13 Reg't Tenn Inf

Appears on a Descriptive Roll of
 Prisoners of War
 at Camp Chase, Ohio.

Arrested:
 Where near Atlanta
 When Aug 3, 1864.

Received at Camp Chase, Ohio:
 When Aug 14, 1864.
 Whence Davisville, Ky
 By whose order Capt. S. C. Jones

Description:
 Height ft in.; age
 Eyes; hair; complexion

Date of departure Feb 12, 1865.
 Remarks: Transferred to
 Point Lookout, Md.

Camp Chase, Ohio, Register No. 2; page 656

Geo. J. Storey
 Copyist

(632)

(Confederate.)

S 13 Tenn

John P. Sensing
 Pvt. Co. C, 13 Reg't Tenn Inf

Name appears as signature to a
 Roll of Prisoners of War
 paroled at Camp Chase, Ohio, Feb. 12, 1865.
 Roll dated Headquarters Camp Chase, Ohio, Feb.
 12, 1865.

Where captured near Atlanta, Ga
 When captured Aug 3, 1864.

Remarks:

Point Lookout, Md. bears the following indorsement
 referring to the man whose name appears on this roll:
 "Paroled at Boulware's & Cox Wharf, James River, Feb'y 20
 and Mar'y 1865; from Lt. Col. Jas. K. Mulford, U. S. Asst. Agt.
 of Ordnance, Three Thousand and Thirty-eight (3038) paroled
 Confederate prisoners of war on this roll, including officers.
 Es. Ordn. Agent of Exchange."

Number of roll: Sheet 11
 121
 D. J. Storey
 Copyist

(636)



Dear Mamie,

Please accept my apology for being so late in answering your two letters. Your first one caught me in bed with a legit fever for 10 days. Your second caught me recuperating - and not really caring about Sensing excepting or much of anything else.

Today I looked in my mother's Bible and found the following under Sensing Family Tree:

- m Archibald Robert Lewis Sensing
- m Jordan Sensing - died in infancy
- m John Sensing
- m James Daniel Sensing - Killed in the Battle of Shafter in the Civil War at the age of 25. (This is the man my father was named for.)

Then there is a blue. Pick's up with after their mother died their father married again and had the following children:

- F Elizabeth Nighttower Sensing
- M Samuel Nighttower Sensing
- m Morgan Lafayette Sensing
- F Napoleon J. Sensing
- F Josephine Jane Sensing

J. D. Samsing
Co. H, 51 (Consolidated)
Tennessee Infantry.

FORM No. 40. (Voucher to Abstract K.)
SPECIAL REQUISITION.

FOR *Private J. B. Lindsey of Co. B 1st Regt '42*
(1) *one pair pants*
(2) *one shirt*
(3) *one pair drawers*
(4) *one hat*
~~to be furnished~~

Wm. D. Samsing
College Hospital
St. Louis Mo
April 9th 1863

ARMY NO. 40
SPECIAL REQUISITION
J. D. Samsing
Co. H 51st Tenn
J. D. Samsing

Confederate
S. D. Samsing
Co. H 51st Regt Tenn
Appears on a
Roll of Prisoners of War
at Camp Butler, Springfield, Illinois.
Roll not dated.
Where captured *J. B. Donaldson*
When captured *Feb 16*

I certify that the above Requisition is correct, and that the articles specified are absolutely requisite for the public service, rendered to by the following circumstances: *that he is provided with said clothing*

J. B. Lindsey
Wm. D. Samsing in charge
Quartermaster, C. S. Army, will issue the articles specified in the above Requisition.

Received at *Atlanta, Ga* on the *14* day of *May* 1863
Wm. D. Samsing Quartermaster Confederate States Army
J. B. Lindsey in charge

In full of the above Requisition
J. D. Samsing

J. D. Samsing
Private, Co. B, 51st Tenn.
Appears on a
RECEIPT ROLL
for clothing.
for *End. Cr.*

NOTE.—The cost of articles issued on Special Requisitions, and articles of Commissioned Officers, will be entered on the Requisition and on the Report of the Issuing Officer.

THE SENSING FAMILY compiled by-MAMIE DAVIDSON and JACK BOWKER in-SEPT. 1994

- G. SAMUEL HIGHTOWER SENSING b. DEC.17,1852, HAYWOOD CO.,TN., m. DEC.17,1876, in FAYETTE CO.,TN., MARTHA E. FRAZIER, b. ABT.1856, FAYETTE CO.,TN.
- H. MORGAN LaFAYETTE (FATE) SENSING b. 1854, FAYETTE CO.,TN., m. AUG.14,1881, in FAYETTE CO.,TN., M. CHARLOTTE (LOTTIE) SMITH, b. ABT.1860, FAYETTE CO.,TN.
- I. NAHOLSON SENSING b. 1856, HAYWOOD CO.,TN.
- J. JETTIE SENSING b. 1857, HAYWOOD CO.,TN.
- K. JOSEPHINE JANE SENSING b. JULY 30,1859, HAYWOOD CO.,TN., m. OCT.20,1879, in HAYWOOD CO.,TN., DR. THOMAS BURCHAM, b. ABT.1855.
- II. JOHN PETERSON (PETER) SENSING b. SEPT.13,1819, DICKSON CO.,TN., m. (1) APR.24,1841, in DICKSON CO.,TN., NANCY MOORE, b. ABT.1820, DICKSON CO.,TN., (daughter of DAVID MOORE and VABITIA MOORE) d. ABT.1844, FAYETTE CO.,TN., m. (2) JULY 5,1845, in DICKSON CO.,TN., ELIZABETH C.(MINERVA) ALLEN, b. JULY 27,1830, DICKSON CO.,TN., (daughter of JAMES ALLEN and MRS. ALLEN) d. SEPT.25,1914, DICKSON CO.,TN., bur. 1914, F.S.STONE CEM. DICKSON CO.,TN. JOHN died ABT.1900, DICKSON CO.,TN., bur. F.S. STONE CEM. DICKSON CO.,TN.
- A. LYDIA J. SENSING b. JAN.1,1843, DICKSON CO.,TN., m. OCT.8,1857, in DICKSON CO.,TN., WYLIE BLOUNT BATSON, b. JULY 23,1827, DICKSON CO.,TN., (son of THOMAS HATTON BATSON and NANCY SMITH) d. DEC.29,1875, MONTGOMERY CO.,TN., bur. DEC.30,1875, BATSON CEM. MONTGOMERY CO.,TN. LYDIA died SEPT.8,1884, DICKSON CO.,TN., bur. SEPT.10,1884, BATSON CEM. MONTGOMERY CO.,TN.
1. JOHN HATTON BATSON b. DEC.12,1859, MONTGOMERY CO.,TN., m. (1) SEPT.11,1879, in CHEATHAM CO.,TN., SARA LILLIAN HAGEWOOD, b. NOV.22,1861, CHEATHAM CO.,TN., d. MAY 19,1897, MONTG. CO.,TN., bur. MAY 21,1897, HAGEWOOD-HAND CEM. CHEATHAM CO.,TN., m. (2) NOV.30,1899, in MONTGOMERY CO.,TN., ANNIE BAILEY, b. DEC.18,1878, d. JAN.14,1956. JOHN died MAY 5,1933, MONTGOMERY CO.,TN.
- a. MARVIN BLOUNT BATSON b. OCT.22,1881, m. ABT.1905, ADDIE HAGEWOOD. MARVIN bur. GALLATIN PIKE CEM. DAVIDSON CO.,TN.
- (1) JULIEN BATSON b. APR.6,1908, m. (1) 1929, LOUISE HAYES, b. MAY 14,1913, d. MAY 1933, m. (2) SEPT. 1935, in FRANKLIN, KY., GRACE ALLEN, b. NOV.19,1916, d. JULY 30,1979.
- (a) CLARA ANN BATSON b. JUNE 26,1930, m. NOV.2,1948, KELLY GRAY AUSTIN.
- [1] LINDA SUE AUSTIN b. AUG.15,1949, m. NOV.2,1966, GARY M. SLOAN.
- [2] BOBBY GRAY AUSTIN b. SEPT.23,1952, m. AUG.18,1972, PATRICIA ANN GUNTER.
- (b) NORMA JO BATSON b. JUNE 30,1936, m. 1958, JAMES OTTO, b. NOV.18,1934.
- [1] CYNTHIA OTTO b. DEC.9,1960, m. JUNE 9,1984, WILLIAM SCOTT STANFORD.
- [2] TERESA OTTO b. MAY 12,1964.
- [3] JAMES OTTO b. OCT.8,1970.
- (c) JUDY FAYE BATSON b. MAR.1,1944, m. MAY 20,1969, JOHN RONALD GREENE.
- [1] STEPHANIE VINCE GREENE b. MAR.13,1971.
- [2] JOHN BRETT GREENE b. DEC.4,1973.
- (2) NORMAN WELBORN BATSON b. OCT.9,1912, m. 1934, EDNA MARIE TALLMAN, b. JULY 22,1912. NORMAN died APR.29,1969.
- (a) PATRICIA ANN BATSON b. MAR.18,1935, m. DEC.27,1955, DAVID PAUL WRENNE, III, b. JAN.21,1929.
- [1] ANGELA MARIE WRENNE b. NOV.17,1956, m. JUNE 21,1980, ROBERT PATRICK MURPHY, b. JULY 22,1956.
- (A) ZACHARY OLIVER MURPHY b. NOV.12,1983, SAN FRAN., CA.
- (B) WALTON ANDREW MURPHY b. NOV.5,1986, NASH., TN.
- [2] LINDA GAIL WRENNE b. JAN.19,1958, m. 1978, JAMES MELVIN RHEA, b. FEB.17,1956.
- (A) MARTI RENA RHEA b. OCT.1,1979.
- (B) JAMES TRAVIS RHEA b. DEC.11,1982.
- [3] MARIANNE WRENNE b. SEPT.26,1959, m. REGINALD DARNELL ROBERTSON, b. MAR.25,1960.
- (A) REGINALD DARNELL ROBERTSON, II b. JAN.28,1982.
- (B) ALICIA RENEE ROBERTSON b. SEPT.9,1983, L.A. CA.
- [4] DAVID PAUL WRENNE, IV b. OCT.4,1960, m. AUG.9,1980, DAWN THERESA PANCOAST, b. APR.30,1959.
- (A) ANNE THERESA WRENNE b. JUNE 2,1981.
- (B) ASHLIE LEF WRENNE b. JUNE 2,1981.
- (C) DANIEL BRIAN WRENNE b. APR.7,1983.
- [5] PATRICIA ANN (PATTY) WRENNE b. AUG.6,1962, m. SEPT.4,1983, MICHAEL PATRICK AYERS, b. JUNE 23,1960.

THE SENSING FAMILY compiled by-MAMIE DAVIDSON and JACK BOWKER in-SEPT. 1994

- [6] JULIA CLAIR WRENNE b. JULY 1,1965.
- (b) NORMAN MICHAEL BATSON b. APR.29,1938, m. DEC.30,1961, MARGARET BEATRICE BRANHAM, b. NOV.30,1940.
 [1] NORMAN MICHAEL BATSON, JR. b. MAY 4,1963.
 [2] PAUL JOSEPH BATSON b. JUNE 24,1964.
 [3] PATRICK JOHN BATSON b. OCT.26,1966.
 [4] THOMAS CHRISTOPHER BATSON b. JULY 29,1970.
 [5] GREGORY CHARLES BATSON b. MAR.5,1972.
 [6] SUSAN MARIE BATSON b. JAN.3,1976.
- (c) MARVIN JOSEPH BATSON b. SEPT.23,1939, m. DEC.29,1962, CAROL JOY BARRETT, b. APR.13,1940.
 [1] KAREN MARIE BATSON b. OCT.12,1963.
 [2] STEVEN JOSEPH BATSON b. JULY 27,1965.
 [3] CHRISTOPHER JOHN BATSON b. FEB.26,1968.
 [4] MARK ROBERT BATSON b. MAY 18,1969.
 [5] LISA DIANNE BATSON b. MAY 28,1970.
- (d) JOHN THOMAS BATSON b. SEPT.9,1943, m. APR.22,1966, SYLVIA JEAN BLACK, b. FEB.6,1946.
 [1] JOHN THOMAS BATSON, JR. b. FEB.1,1970.
 [2] ROBERT MATHEW BATSON b. SEPT.29,1972.
 [3] LYDIA PATRICIA BATSON b. OCT.14,1978.
- (3) JOE TOY BATSON b. JULY 21,1914, m. FEB.21,1931, SARAH E. HARDCASTLE.
 (a) BILLY JOE BATSON b. NOV.17,1931, m. OCT.3,1953, AUDREY MATHER.
 (b) DORIS MARIE BATSON b. JAN.10,1934, m. FEB.27,1951, in CHATTANOOGA, TN., JOE BINKLEY.
 [1] DEBORAH LOIS BINKLEY b. APR.14,1952, m. SEPT.15,1968, MIKE WILDES, b. JAN.9,1951.
 (A) MICHELLE WILDES b. SEPT.26,1969.
 (B) MELANIE WILDES b. SEPT.12,1972.
 [2] SUSAN LYNN BINKLEY b. NOV.8,1956, m. JUNE 14,1974, TERRY NORRIS, b. OCT.26,195.
 (A) BRAD NORRIS b. NOV.5,1978.
 [3] DELORES KAYE BINKLEY b. SEPT.24,1959.
 [4] BELINDA FAYE BINKLEY b. MAY 15,1962, m. AUG.27,1982, MARK LEACH, b. JAN.9,1957.
- (c) SARAH LILLIAN BATSON b. NOV.22,1936, m. JAN.25,1957, DICKIE FUQUA, b. SEPT.15,1932.
 [1] CAROLYN MARIE FUQUA b. JULY 9,1958, m. MAR.19,1982, LARY GOSS.
 (A) JONATHAN ANDREW GOSS b. APR.7,1983.
- b. MARY ALICE JANE BATSON b. MAY 31,1884, m. APR.28,1901, EDGAR DAVIS, b. APR.5,1880, d. NOV.8,1962, bur. SOUTHSIDE CEM. MONTG. CO.,TN. MARY died OCT.20,1946, bur. SOUTHSIDE CEM. MONTG. CO.,TN.
- (1) HERMAN SIDNEY DAVIS b. JULY 3,1902, m. 1923, SADIE BALDWIN, b. MAR.1,1907. HERMAN died OCT.4,1982, bur. FREEMAN CEM. DICKSON CO.,TN.
 (a) CECIL DAVIS b. DEC.10,1924, m. DORIS THOMASON.
 [1] DONALD RAY DAVIS b. DICKSON CO.,TN., m. SUE DANIEL.
 (A) DONNA DAVIS
 (B) DEBBIE DAVIS
- (b) KATHERINE DAVIS b. JAN.19,1933, DICKSON CO.,TN., m. ABT.1948, in DICKSON CO.,TN., HOWARD RAYBURN, b. ABT.1927, DICKSON CO.,TN., (son of CHARLIE J. RAYBURN and AMANDA (MANDY) CUNNINGHAM).
 [1] DARLENE RAYBURN b. ABT.1954, m. BRUCE GREEN.
 (A) CHRIS GREEN
 [2] WANDA RAYBURN b. ABT.1958, m. JACKIE MOSELEY.
 (A) KIM MOSELEY
 (B) ASHLEY MOSELEY
- (c) CAROLYN DAVIS b. MAY 14,1943, m. 1962, MARSHALL WALTON, b. APR.19,1935, DICKSON CO.,TN., d. JUNE 10,1984, DICKSON CO.,TN.
 [1] CECIL BRANDON WALTON b. OCT.8,1963, DICKSON CO.,TN.
- (2) JAMES NESBITT DAVIS b. FEB.1,1904, m. (1) DEC.25,1924, LENORA PLUMMER, b. AUG. 1901, d. MAR. 1925, m. (2) GRACE HUDGINS. JAMES died JULY 28,1986.
- (3) MYRTLE LILLIAN DAVIS b. JAN.4,1907, m. DEC.24,1926, in SOUTHSIDE, MONTG. CO.,TN., MELLOW PORTER, b. JAN.5,1900, JORDAN SPRINGS.

THE SENSING FAMILY compiled by-MAMIE DAVIDSON and JACK BOWKER in-SEPT. 1994

- (a) MARY FRANCES PORTER b. NOV.23,1927, MONTG. CO.,TN., m. APR.3,1952, in MONTG. CO.,TN., CURTIS BRIDGES LOFTIN, b. OCT.21,1930, d. NOV.25,1983.
- [1] CONNIE SUE LOFTIN b. JUNE 13,1953, m. AUG.11,1973, STEVE BYRON WALKER.
- (A) NANCY SUZANNE WALKER b. JULY 27,1974.
- (B) STEPHANIE LYNNE WALKER b. DEC.19,1975.
- (C) STEVE BYRON WALKER, JR. b. SEPT.5,1978.
- (D) SHERRY ANNE WALKER b. JULY 24,1980.
- [2] BERTRAND ANN LOFTIN b. OCT.24,1954, m. DEC.29,1972, in LOGANSVILLE, LA., TYLER EUGENE ADAMS, II.
- (A) LUCY MARIE ADAMS b. SEPT.21,1976.
- (B) TYLER EUGENE ADAMS, III b. FEB.18,1979.
- (C) SARA ANN ADAMS b. JULY 1,1982.
- [3] CURTIS MICHAEL LOFTIN b. DEC.2,1955, m. (1) MAY 24,1975, DANNA RAMSEY, m. (2) NOV.28,1980, RITA KECKLER.
- (A) JULIANNE LOFTIN b. NOV.10,1976.
- (B) AMANDA MARIE LOFTIN b. JAN.21,1985.
- [4] RONALD JOE LOFTIN b. JAN.18,1957, m. JUNE 23,1979, in JOAQUIN, TX., DEBRA D. McDANIEL.
- (A) BRANDON JOE LOFTIN b. FEB.7,1982.
- (B) CURTIS LAWRENCE ALAN LOFTIN b. MAY 21,1986.
- [5] FREDA LYNN LOFTIN b. JUNE 16,1958, m. in LA., MIKE CUMMINGS.
- (A) JEANNIE MARIE CUMMINGS b. MAR.1,1977.
- (B) MIKE CUMMINGS, JR. b. JUNE 29,1982.
- [6] DEBRA JEAN LOFTIN b. APR.23,1960, m. AUG.4,1979, RICKY BURCH.
- (A) STEPHEN DUANE BURCH b. JULY 9,1983.
- (b) MOLLOW JOSEPH PORTER, JR. b. JUNE 20,1929, MONTG. CO.,TN., m. JAN.19,1952, in ROBERTSON CO.,TN., KATHRYN JUNE McCLAIN, b. MAR.14,1933, HOUSTON CO.,TN.
- [1] BILLY JOE PORTER b. APR.12,1953, HOUSTON CO.,TN., m. NOV.23,1973, in MONTG. CO.,TN., SUSAN CRAVATT.
- (A) JOSEPH TODD PORTER b. APR.12,1976, MONTG. CO.,TN.
- (c) JOANN PORTER b. NOV.1,1935, MONTG. CO.,TN., m. JUNE 5,1954, in MONTG. CO.,TN., ALFRED BREAKE RIVES, b. FEB.25,1931.
- [1] SHEILA ANN RIVES b. MAR.19,1955, m. MICHAEL SHEPPARD.
- (A) STEPHANIE ANN SMITH b. MAR.6,1973.
- (B) MICHAEL SHEPPARD b. NOV.28,1983, MONTG. CO.,TN.
- [2] RONALD WAYNE RIVES b. FEB.15,1956, MONTG. CO.,TN.
- [3] PATRICIA FAYE RIVES b. JUNE 12,1957, MONTG. CO.,TN., m. SEPT.1,1978, RONNIE PRESLEY.
- (A) JESSE SCOTT PRESLEY b. JUNE 11,1982.
- [4] BELINDA JO RIVES b. MAR.13,1959, MONTG. CO.,TN., m. MAY 5,1978, in DICKSON CO.,TN., WILLIAM THOMAS CORLEW, b. MAY 6,1959, MONTG. CO.,TN., (son of RANDLE BRUCE CORLEW and LAURA EVANGELINE MORRISON).
- (A) THOMAS RANDLE CORLEW b. JULY 24,1987.
- (d) EDWARD LUCIAN PORTER b. JUNE 7,1941, MONTG. CO.,TN., m. OCT.25,1958, SHARON ANN WELCH, b. APR.17,1943.
- [1] CRYSTAL JOY PORTER b. SEPT.18,1959, m. JULY 19,1980, SCOTT DAVID KARNES.
- (A) BENJAMIN SCOTT KARNES b. MAR.30,1985.
- [2] SCOTT EDWARD PORTER b. APR.21,1963, m. JUNE 8,1985, TAMMIE MICHELLE BAGGETT.
- [3] KEVIN BRENT PORTER b. MAR.24,1968, m. in MONTG. CO.,TN., TAMARA SUE LYLE.
- (A) AARON BRENT PORTER b. SEPT.6,1986.
- [4] LORI ANN PORTER b. MAR.26,1974, MONTG. CO.,TN.
- (4) HATTON MITCHEL DAVIS b. DEC.6,1908, m. DEC.21,1935, in ANGOLA, IL., MARY ETHEL BALOGH, b. APR.9,1915.
- (a) DIANE MARY DAVIS b. APR.22,1942, m. JULY 1,1961, CECIL P. DUNN, b. APR.3,1942.
- [1] DEBRA DUNN b. JULY 6,1962, MI.
- [2] ROBERT P. DUNN b. DEC.16,1965, MI.

THE SENSING FAMILY compiled by-MAMIE DAVIDSON and JACK BOWKER in-SEPT. 1994

- (b) DENNIS HATTON DAVIS b. APR.22,1942, m. SEPT.23,1966, in MD., SHARON E. ASHBY, b. OCT.15,1942.
 [1] BRIAN MITCHELL DAVIS b. MAR.9,1975, ST. JO., MO.
 [2] CHRISTINA LESLEY DAVIS b. MAR.19,1977, KOKOMO, IN.
- (c) ROBERT LOUIS DAVIS b. AUG.31,1943, m. MAY 8,1970, in MI., ANN PANTOVA.
 [1] ROBERT LOUIS DAVIS, JR. b. OCT. 1971, MI.
- (d) LINDA FAY DAVIS b. APR.30,1952, m. AUG.21,1971, in MI., MARK S. PITCHER, b. FEB.10,1951.
 [1] JENNIFER LYNN PITCHER b. AUG.21,1973, MI.
 [2] KEITH MARK PITCHER b. DEC.14,1975, MI.
- (5) EDGAR MARVIN DAVIS b. SEPT.23,1910, MONTG. CO.,TN., m. SEPT.6,1936, HAZEL CATHERINE ELLIOTT, b. MAR.17,1916, MONTG. CO.,TN.
 (a) JERRY BRYANT DAVIS b. SEPT.14,1938, d. DEC.22,1938.
 (b) GENE STANLEY DAVIS b. APR.1,1945, m. SANDY STEMPOWSKY.
 [1] JERRED SCOTT DAVIS b. FEB.17,1987.
- (6) JOHN EARL DAVIS m- 1-SON b. AUG.23,1913.
- (7) ASKEW WILSON DAVIS m- 3-CHILDREN b. JAN.9,1916.
- (8) MABLE ALICE DAVIS 2-CHILDREN b. OCT.14,1919, m. (1) IRVING ATWOOD, m. (2) BILL JOSEPH.
- (9) DOROTHY VIRGINIA DAVIS b. MAR.2,1925, m. OCT.16,1948, in MONTG. CO.,TN., SAMUEL THOMAS DRAKE, b. JUNE 20,1924.
 (a) SAMUEL THOMAS DRAKE b. JULY 3,1950, DAVIDSON CO.,TN.
 (b) BETTY R. DRAKE b. OCT.7,1955, DAVIDSON CO.,TN., m. MAY 27,1979, in DAVIDSON CO.,TN., EDDIE WAYLAND.
 [1] HOUSTON R. WAYLAND b. OCT.5,1986.
- (10) GENE BATSON DAVIS m- 2-CHILDREN b. JUNE 20,1931.
- c. CORBAN KEESEE BATSON b. OCT.17,1888.
- d. HATTON NICHOLAS BATSON b. MAY 2,1890, m. SEPT.21,1910, EFFIE JANE SHANNON, b. MAR.13,1889, ROBERTSON CO.,TN., d. JUNE 14,1986. HATTON died JULY 2,1954.
- (1) AGNES GILBERT BATSON b. JULY 1,1911, m. MAR.8,1947, WILLIAM RANDOLPH SIMS, III, d. AUG.23,1967.
 (a) JANE HALL SIMS b. OCT.2,1948, ROCK HILL, S.C., m. DEC.28,1972, GAINES WARDLAW HAMMOND, JR.
 [1] GAINES WARDLAW HAMMOND, III b. JUNE 1,1975, IN.
 [2] RUTLEDGE SIMS HAMMOND b. JAN.15,1978.
 [3] WILLIAM RANDOLPH SIMS HAMMOND b. SEPT.12,1981, S.C.
 [4] JANE ERWIN HAMMOND b. MAY 10,1983, S.C.
- (2) SHANNON MERRITT BATSON b. APR.6,1913, MONTG. CO.,TN., m. JUNE 21,1934, in ROBERTSON CO.,TN., MARGARET KATHERINE PURVIANCE, b. APR.21,1914. SHANNON died DEC.20,1971, bur. OAK RIDGE, TN.
 (a) JERRE SHANNON BATSON b. APR.6,1937, ROBERTSON CO.,TN., m. AVA WARREN, b. APR.14,1938. JERRE died JAN.20,1985, OAK RIDGE, TN.
 [1] ALAN SCOTT BATSON b. JAN.27,1961, AK.
 [2] CYNTHIA ANN BATSON b. JUNE 5,1962, AK., m. JULY 27,1985, in N.C., JUAN RAFOLS, b. JAN.27,1957.
- (b) THELMA LEE BATSON b. APR.30,1947, OAK RIDGE, TN., m. JULY 26,1969, THOMAS LEE PIKCIUNAS, b. MAR.3,1945.
- (3) MADELYN BATSON b. MAY 12,1918, AL., m. JACK MUTHER.
- (4) WILLIAM HATTON BATSON b. FEB.6,1921, ROBERTSON CO.,TN., m. MAY 24,1942, in MADISONVILLE, KY., ANNA LORENE HOWARD, b. MAY 28,1920, KY.
 (a) MARY ANNETTE BATSON b. FEB.25,1943, m. FEB.17,1960, in ROBERTSON CO.,TN., MELVIN WARREN BOSTICK.
 [1] MELVIN WARREN BOSTICK b. MAY 24,1961.
 [2] CHRISTOPHER LAWRENCE BOSTICK b. JUNE 21,1965.
 [3] DEBORAH DIANE BOSTICK b. OCT.12,1966, m. THOMAS CARL HENSON.
 (A) THOMAS CARL HENSON, JR. b. NOV.23,1986.
 [4] PATRICIA LYNN BOSTICK b. MAY 16,1970.
- (b) BERNADETTE BATSON b. FEB.11,1947, m. APR.3,1967, in DAVIDSON CO.,TN., RONALD EDWARD FRANKLIN, b. JUNE 20,1944.
 [1] RONALD JEFFREY FRANKLIN b. MAY 19,1968.

THE SENSING FAMILY compiled by-MAMIE DAVIDSON and JACK BOWKER in-SEPT. 1994

- [2] JENNIFER DENISE FRANKLIN b. NOV.1,1970.
- (c) MICHAEL HOWARD BATSON b. JAN.1,1948.
- (d) RITA CLARE BATSON b. APR.14,1949, m. SEPT.1,1979, in KY., JOHN M. CARROLL, b. SEPT.16,1950.
 - [1] JOHN MATTHEW CARROLL b. AUG.13,1982.
 - [2] CHRISTOPHER HARRISON CARROLL b. AUG.13,1984.
- (e) WILHELMINA BATSON b. FEB.7,1951, m. JULY 7,1972, in KY., LON SHELTON, b. JUNE 13,1951.
- (f) PAULA SHANNON BATSON b. NOV.23,1953, m. JUNE 21,1978, in KY., MARK WAYNE GIBSON, b. APR.12,1957.
 - [1] KATHERINE ANN GIBSON b. OCT.17,1981.
 - [2] SEAN PATRICK GIBSON b. APR.2,1985.
- (g) HATTON NICHOLAS BATSON b. MAR.11,1955.
- (h) ANN LORETTA BATSON b. NOV.11,1956, m. in VA., MICHAEL WAYNE MICALE, b. AUG.23,1951.
 - [1] MICHAEL CARMEN MICALE b. OCT.25,1984.
- (i) AGNES LORENE BATSON b. NOV.11,1956, m. AUG.14,1976, in KY., LEROY CHITTENDEN, b. NOV.14,1952.
 - [1] LEROY ROBERT CHITTENDEN b. OCT.24,1981.
 - [2] ELIZABETH ANN CHITTENDEN b. OCT.24,1981.
- e. VISTA BYROM BATSON b. JUNE 27,1892, m. GEORGE W. FERRELL -F&AM, b. APR.17,1891, (son of CHARLES FERRELL and MARY BRYANT) d. JUNE 19,1987. VISTA bur. DAVIDSON CO.,TN.
 - (1) GEORGE W. FERRELL, JR.
 - (2) BUENA FERRELL b. SEPT.20,1918, MONTG. CO.,TN., m. NOV.4,1950, in DAVIDSON CO.,TN., WARREN A. HILL, b. APR.11,1921, DICKSON CO.,TN., (son of DAN HILL and DOVIE OWENS) d. MAY 17,1979, bur. GILLUM CEM. DICKSON CO.,TN.
 - (a) MICHAEL A. HILL b. NOV.8,1951, DAVIDSON CO.,TN., m. in RUTHERFORD CO.,TN., B. CHERYL CLARK.
 - [1] LELAND BRETT HILL b. MAR.4,1971, DAVIDSON CO.,TN.
 - (b) GLENN F. HILL b. MAY 24,1956, DAVIDSON CO.,TN., m. AUG.13,1977, in CA., VICKIE LASHY.
 - [1] SHELLIE LEIGH HILL b. JAN.18,1981, DAVIDSON CO.,TN.
 - [2] ANNAH MELINDA HILL b. DEC.30,1982, DAVIDSON CO.,TN.
 - [3] SIMPSON OWEN HILL b. JAN.28,1987, DAVIDSON CO.,TN.
 - (3) CHARLES FERRELL
- f. MARTHA LILLIAN BATSON b. AUG.8,1894, m. FEB.2,1919, WILLIAM GILBERT ABERNATHY. MARTHA died NOV.11,1955.
 - (1) JOHN ALFRED ABERNATHY b. DEC.16,1919, d. DEC.25,1919.
 - (2) RUBY PEARL ABERNATHY b. FEB.12,1921, d. MAY 31,1942.
 - (3) WILLIAM RAY ABERNATHY b. JUNE 13,1923, m. NOV.11,1947, MARY LOU ROSSON. WILLIAM died FEB.21,1976.
 - (a) WILLIAM RAY ABERNATHY, JR. b. NOV.5,1949, m. NOV.3,1972, LINDA FAY CLARK.
 - [1] WILLIAM DAVID ABERNATHY b. JAN.29,1975.
 - [2] CHRISTOPHER CLARK ABERNATHY b. SEPT.9,1981.
 - (b) DAVID MARK ABERNATHY b. MAR.13,1968.
 - (4) ANNA VISTA ABERNATHY b. OCT.30,1925, m. FEB.14,1947, JAMES WILLIAM RUSSELL.
 - (a) JAMES WILLIAM RUSSELL, JR. b. FEB.17,1951, m. JAN.12,1974, PATRICIA ANN MARSHALL.
 - [1] WILLIAM ROBERT RUSSELL b. JAN.22,1981.
 - [2] TIFFANY CAROL RUSSELL b. DEC.31,1982.
 - (b) RITA ANN RUSSELL b. JULY 18,1955, m. DEC.14,1975, JOHN DAVID WADDLE.
 - [1] MELANIE ANN WADDLE b. OCT.1,1977.
 - [2] JAMES DAVID WADDLE b. DEC.9,1980.
- g. ANDREW SMITH BATSON b. FEB.19,1897.
- h. DAINEY ESTELLE BATSON b. OCT.18,1900, m. AUG.12,1922, MYRA LOUISE HAGEWOOD, b. SEPT.18,1901, CHEATHAM CO.,TN., d. JUNE 6,1975. DAINEY died SEPT.16,1974.
 - (1) VAN HERBERT BATSON b. JUNE 8,1923, m. IONE ERWIN, b. OCT.19,1927, d. DEC.2,1969. VAN died AUG.1,1959.
 - (a) ELIZABETH DEE BATSON b. JAN.12,1945, m. JULY 30,1965, CLIFTON EUGENE HARDAWAY.
 - [1] AMY MICHELLE HARDAWAY b. SEPT.17,1966.
 - (b) CONSTANCE MARIE BATSON b. 1948.
 - (c) VIRGINIA LYNN BATSON b. SEPT.5,1952, m. CHARLES HERBERT WILLIAMS, b. OCT.14,1946.
 - (d) SAMUEL VAN BATSON b. JAN.4,1959.
 - (2) JOHN DODSON BATSON b. NOV.18,1925, m. GRACE JOY WALDROP, b. OCT. 1930.

THE SENSING FAMILY compiled by-MAMIE DAVIDSON and JACK BOWKER in-SEPT. 1994

- (a) JOHN ALLEN BATSON b. MAY 2,1957.
- (3) LEON BRADFORD BATSON b. NOV.28,1927, m. (1) ZELMA RUTH FINNEY, b. AUG.25,1930, m. (2) OCT.11,1963, HELEN LAVINIA STOCKMAN.
 - (a) LEON BRADFORD BATSON, JR. b. AY 14,1949, m. (1) APR.10,1968, BRENDA KAY RICHARDS, b. DEC.5,1948, m. (2) JULY 10,1972, WANDA GAIL CARIGNEY, b. APR.18,1953.
 - [1] TAMMY RENA BATSON b. MAR.9,1969.
 - [2] LENA ELIZABETH BATSON b. APR.10,1973.
 - [3] LEON BRADFORD BATSON, III b. MAY 29,1974.
 - [4] LUCRETIA MYRA BATSON b. NOV.7,1977.
 - (b) MICHAEL DAVID BATSON b. DEC.1,1950.
 - (c) STEPHEN BRUCE BATSON b. JAN.8,1956, m. AUG.4,1973, BRENDA BURGESS, b. DEC.3,1956.
 - [1] STEPHEN BRUCE BATSON, JR. b. OCT.29,1974.
 - [2] DANIEL HORACE BATSON b. MAY 9,1977.
- (4) DAINEY ESTELLE BATSON, JR. b. JULY 22,1929, m. (1) EMMA NEAL VOSS, b. DEC.22,1931, m. (2) AUG.14,1970, PATRICIA LANE CUMMINGS, b. MAY 25,1935. DAINEY died OCT. 1981.
 - (a) DANNY NEAL BATSON b. JULY 15,1951.
 - (b) CHARLENE DIANE BATSON b. AUG.25,1955, m. SEPT.20,1986, THOMAS LEONHARDT, b. JUNE 1955.
- (5) RANDOLPH BURRUS BATSON b. AUG.11,1932, d. MAR.19,1934.
- (6) ELLA MARJORIE BATSON b. MAY 20,1934, m. SEPT.12,1954, ROY GENE VOSS, b. JAN.21,1928.
 - (a) RICHARD LEE VOSS b. JUNE 6,1955.
 - (b) ROY ALAN VOSS b. MAY 20,1957.
 - (c) ROGER MITCHELL VOSS b. JUNE 26,1958, m. MAY 24,1978, CYNTHIA JEAN SELF, b. FEB.4,1958.
 - [1] TIFFANY LANE VOSS b. OCT.18,1980.
 - [2] RYAN MITCHELL VOSS b. FEB.25,1983.
 - [3] ROGER MATTHEW VOSS b. MAR.7,1985.
 - (d) JEANNE KATHLEEN VOSS b. OCT.22,1960, m. SEPT.19,1981, THOMAS WAYNE SHACKLEFORD, b. JULY 7,1958.
- (7) ROGER RUSSELL BATSON b. DEC.16,1936, m. MELYNDA JOY LUNA, b. FEB.21,1943.
 - (a) JOHN RUSSELL BATSON b. DEC.28,1959.
 - (b) CHARLES ROGER BATSON b. NOV.2,1961.
 - (c) MYRA LOUISE BATSON b. DEC.14,1963, m. JULY 31,1983, GENE MARTIN WHALEY.
 - [1] GRANT CAMERON WHALEY b. DEC.11,1984.
- (8) MILDRED ANN BATSON b. DEC.20,1939, m. HAROLD AVERY WIGGINS, b. JUNE 5,1927. MILDRED died JAN.5,1965.
 - (a) DORIAN LEE WIGGINS b. DEC.20,1961, d. MAR. 1962.
 - (b) BEVERLY ANN WIGGINS b. DEC.13,1962.
 - (c) BRENDA COLEEN WIGGINS b. SEPT.29,1964.
- i. NORRIS DODSON BATSON b. APR.12,1902, m. EMMA KESTNER.
 - (1) DOROTHY CARLENE BATSON m. RAYMOND WALLER.
 - (a) DODSON BATSON WALLER
 - (b) RAYMOND WALLER
 - (c) MELISSA WALLER
 - (2) JACK MILLER BATSON m. JEANNETTE BATSON.
- j. JOHN HATTON BATSON, JR. b. FEB.11,1906, m. FEB.28,1932, in FRANKLIN, KY., MILDRED NEAL, b. SEPT.20,1908. JOHN died MAY 25,1970, bur. MT. OLIVET CEM. NASHVILLE, TN.
 - (1) PEGGY JOYCE BATSON b. JAN.23,1935, DAVIDSON CO.,TN., m. APR.14,1961, WILLIAM M. HOBBS.
 - (2) RICHARD NEAL BATSON b. MAY 1,1941, DAVIDSON CO.,TN., m. DEC.31,1967, in N.C., JEAN ELIZABETH FLANAGAN.
 - (a) J. HAYES BATSON b. JAN.28,1971, ATLANTA, GA.
 - (b) RICHARD DAVIS BATSON b. OCT.8,1972.
- k. WILLIAM BAILEY BATSON b. FEB.24,1908, m. 1927, ANNIE MAY DUNN, b. APR.13,1905. WILLIAM died OCT.2,1960.
 - (1) WILLIAM BAILEY BATSON, JR. b. JUNE 30,1928, DAVIDSON CO.,TN., m. SEPT.19,1953, BOBBIE NELL DANIEL, b. SEPT.14,1931.
 - (a) MATILDA ANN BATSON b. FEB.6,1955.
 - (b) WILLIAM BAILEY BATSON, III b. APR.30,1956, m. JUNE 30,1984, SHARON LORAIN POUNDER, b. JAN.27,1958, LAUDERDALE CO.,AL.

THE SENSING FAMILY compiled by-MAMIE DAVIDSON and JACK BOWKER in-SEPT. 1994

- (c) GERRY MARK BATSON b. AUG.24,1958, m. NOV.23,1982, LIZABETH RENEE BASKETTE.
 (d) DAVID SCOTT BATSON b. DEC.26,1968.
- (2) ROXIE ANN BATSON b. FEB.21,1932, DAVIDSON CO.,TN., m. OCT.23,1953, in DAVIDSON CO.,TN., LOREN PETERSON.
 (a) MICHAEL LOREN PETERSON b. OCT.28,1954, m. AUG.26,1978, in CA., DEBRA MARIE WALKER, b. JULY 12,1960, CA.
 [1] CINDY ANN PETERSON b. JULY 18,1980.
 [2] DENISE MARIE PETERSON b. SEPT.17,1983.
 (b) ROBERT KEITH PETERSON b. OCT.6,1955.
 (c) KENNETH WILLIAM PETERSON b. OCT.29,1956.
 (d) SUSAN LOIS PETERSON b. JULY 16,1958.
 (e) DAVID STANLEY PETERSON b. AUG.13,1959, m. APR.26,1986, FIORELLA DEL LOURDES PAREDES, b. SEPT.11,1960.
 (f) LARRY STEVEN PETERSON b. JAN.11,1962.
- (3) JANICE KATHERINE BATSON b. MAR.8,1935, DAVIDSON CO.,TN., m. JULY 6,1956, JOE HERSCHEL KIRKPATRICK, b. JAN.29,1929, d. SEPT.16,1964.
 (a) JOE HERSCHEL KIRKPATRICK, JR. b. AUG.13,1957.
 (b) JEFFREY ELL KIRKPATRICK b. FEB.17,1962.
- (4) STELLA DIANE BATSON b. NOV.5,1947, DAVIDSON CO.,TN., m. DEC.22,1967, HOWARD EDWARD PAYNE, b. NOV.3,1945.
 (a) STEPHANIE DENISE PAYNE b. JULY 27,1973.
1. ROY SCOTT BATSON b. DEC.12,1910, m. LOUISE RUSSELL.
 (1) MARY ANN BATSON m- 2-DAUGHTERS
 m. MARJORIE DECIMA BATSON b. MAY 6,1913, m. OCT.3,1935, DORRIS SMITH JONES, b. MAR.1,1913, d. JAN.31,1967.
 (1) GRADY ROY JONES b. JULY 30,1937, m. POLLY ANN ANDERSON.
 (a) DORRIS GLENN JONES
2. WILLIAM HILLS BATSON b. MAY 1862, MONTGOMERY CO.,TN., m. (1) DEC.20,1880, in DICKSON CO.,TN., SUSAN W. MONROE, b. ABT.1862, m. (2) ABT.1886, BELLE TANNER, b. 1874, MONTGOMERY CO.,TN.
 a. WYLIE BATSON b. 1881.
 b. JAMES ELDRIDGE BATSON b. 1882, MONTG. CO.,TN., m. 1902, in MONTG. CO.,TN., ZELLA M. BATSON, b. 1882, MONTGOMERY CO.,TN., d. 1931, MONTGOMERY CO.,TN., bur. 1931, RYES CHAPEL CEM. DICKSON CO.,TN. JAMES died 1952, MONTGOMERY CO.,TN., bur. 1952, RYE'S CHAPEL CEM. MONTGOMERY CO.,TN.
 (1) MILLS BATSON b. 1905, MONTGOMERY CO.,TN., d. 1923, MONTGOMERY CO.,TN., bur. 1923, RYES CHAPEL CEM. MONTGOMERY CO.,TN.
 c. MARY BELLE BATSON b. 1888, MONTG. CO.,TN.
 d. JAMES BATSON b. 1889, MONTGOMERY CO.,TN.
 e. SARAH AUGUSTA BATSON
 f. VIRGINIA (JENNIE) BATSON
 g. WILLIAM BATSON
3. NANCY LOUISE BATSON b. 1864, MONTGOMERY CO.,TN., m. 1878, in DICKSON CO.,TN., CHARLES H. CORLEW, b. 1853, (son of WILLIAM DARRELL CORLEW and MARTHA HARPER) d. 1934, bur. 1934, RYES CHAPEL CEM. MONTGOMERY CO.,TN. NANCY died 1927, bur. RYES CHAPEL CEM. MONTGOMERY CO.,TN.
 a. WILLIAM BLOUNT CORLEW b. AUG.30,1879, DICKSON CO.,TN., m. FEB.25,1901, BEULAH HULDA HAGEWOOD, b. DEC.24,1877, d. NOV.26,1962. WILLIAM died DEC.25,1960, bur. DEC. 1960.
 (1) WILLIAM EDGAR CORLEW b. JAN.29,1902, d. FEB.1,1904.
 (2) LOTTIE IRENE CORLEW b. AUG.15,1903.
 (3) ELSIE LOUISE CORLEW b. JUNE 27,1906.
 (4) LESLIE SLAYDEN CORLEW b. NOV.27,1907, d. JULY 17,1983.
 (5) WILLIAM CLARENCE CORLEW b. OCT.27,1910, d. NOV.24,1911.
 (6) JOHN RAY CORLEW b. SEPT.24,1912, d. AUG.12,1961.
 (7) JESSE WILSON CORLEW b. JAN.12,1918.
 b. CORA M. CORLEW b. SEPT.2,1881, d. SEPT.26,1882, bur. BATSON CEM. MONTG. CO.,TN.
 c. LAURA CORLEW b. JULY 20,1883, m. MILTON JACKSON.

THE SENSING FAMILY compiled by-MAMIE DAVIDSON and JACK BOWKER in-SEPT. 1994

- (1) LAVERNE JACKSON d. 18 YRS. OLD.
- d. JOSEPH M. CORLEW b. MAY 31,1886, d. JAN.3,1887, bur. BATSON CEM. MONTG. CO.,TN.
- e. CATHERINE (KITTY) CORLEW b. JUNE 2,1888, m. DEC.28,1904, SAMUEL MOORE WEEMS, b. JUNE 24,1885, (son of WILLIAM LOCK (BUCK) WEEMS and SOPHIA MOORE) d. AUG.1,1963. CATHERINE died JULY 1,1967, bur. RYES CHAPEL CEM. MONTG. CO.,TN.
- (1) KENNETH TAYLOR WEEMS b. APR.15,1906.
- (2) FREDERICK COOK WEEMS b. SEPT.17,1907.
- (3) SAMUEL MOORE WEEMS, JR. b. MAR.7,1909.
- (4) WILLIAM RAY WEEMS b. APR.5,1911, d. FEB.4,1925, bur. RYES CHAPEL CEM. MONTG. CO.,TN.
- (5) CHARLES BURCH WEEMS b. JAN.9,1913, d. OCT.14,1965.
- (6) MABLE WEEMS b. JULY 20,1915.
- (7) RANDELL LOUIS WEEMS b. APR.4,1918.
- (8) DOROTHY VIRGINIA WEEMS b. APR.10,1920.
- (9) JOHN DANIEL WEEMS b. JAN.23,1924.
- f. WALTER D. CORLEW b. AUG.13,1889, d. JUNE 13,1900, bur. BATSON CEM. MONTG. CO.,TN.
- g. THOMAS H. CORLEW b. JAN.27,1891, m. 1910, GERTIE A. HANN, b. FEB.13,1891, d. SEPT.29,1975. THOMAS died AUG.19,1974.
- (1) HERMOINE CORLEW b. OCT.7,1912, m. GLEN W. NELSON, b. NOV.11,1913, d. JUNE 27,1981.
- (a) BARBARA ANN NELSON b. NOV.16,1939, m. JAMES B. LAMBERSON, b. JULY 15,1937, d. FEB.28,1986.
- [1] JAMES NELSON LAMBERSON b. SEPT.1,1960.
- [2] THOMAS RAY LAMBERSON b. NOV.12,1962, m. KIM HEAD, b. DEC.3,1963.
- h. SARAH CORLEW b. JULY 5,1892, d. JULY 5, 1892, bur. BATSON CEM. MONTG. CO.,TN.
- i. DANIEL CORLEW b. AUG.12,1893, m. LILLIAN SWIFT, b. SEPT.27,1891, d. SEPT.18,1976, bur. BATSON CEM. MONTG. CO.,TN. DANIEL died JUNE 24,1963, bur. BATSON CEM. MONTG. CO.,TN.
- (1) CHARLES DEAN CORLEW b. MAY 29,1930, MONTG. CO.,TN., m. JUNE 17,1957, in DICKSON CO.,TN., ANN SWIFT, b. APR.26,1934, (daughter of WILLIAM HORACE SWIFT and HAZEL DAVIS).
- (a) CHARLES DAN SWIFT b. AUG.12,1969, CHRISTIAN CO.,KY.
- j. RANDLE HALE CORLEW b. JULY 29,1895, m. AUG.8,1920, MATTIE RUBY NEBLETT, b. JULY 24,1898, (daughter of THOMAS RICHARD NEBLETT and WILLIE FLORENCE HARVEY) d. MAY 4,1947. RANDLE died MAR.16,1957.
- (1) RUBY VIOLA CORLEW b. JUNE 14,1921, m. OCT.4,1940, in FRANKLIN, KY., JAMES ALBERT POND, b. FEB.4,1919, ROBERTSON CO.,TN.
- (a) JAMES WAYNE POND b. AUG.6,1944.
- (b) RANDLE THOMAS POND b. MAR.21,1948.
- (c) SANDRA ELAINE POND b. MAY 16,1949, ATLANTA, GA.
- (d) RUBY DIANNE POND b. JUNE 5,1950, DAVIDSON CO.,TN.
- (e) CATHY CHERYL POND b. NOV.16,1955, GREENVILLE, S.C.
- (2) RANDLE BRUCE CORLEW b. AUG.27,1922, MONTG. CO.,TN., m. OCT.11,1942, in CHRISTIAN CO.,KY., LAURA EVANGELINE MORRISON, b. JULY 12,1924, MONTG. CO.,TN.
- (a) DONALD BRUCE CORLEW b. OCT.27,1943, MONTG. CO.,TN., m. JUNE 14,1970, in MONTG. CO.,TN., BRENDA COKE.
- [1] STEPHEN RANDLE CORLEW b. JULY 21,1971, MONTG. CO.,TN.
- (b) JOHN MARSHALL CORLEW b. NOV.23,1949, MONTG. CO.,TN., m. NOV.23,1975, in MONTG. CO.,TN., CATHY ROBERTS.
- [1] LAURA ELIZABETH CORLEW b. MAY 1,1981, MONTG. CO.,TN.
- (c) WILLIAM THOMAS CORLEW b. MAY 6,1959, MONTG. CO.,TN., m. MAY 5,1978, in DICKSON CO.,TN., BELINDA JO RIVES, b. MAR.13,1959, MONTG. CO.,TN., (daughter of ALFRED BREAKE RIVES and JOANN PORTER).
- [1] THOMAS RANDLE CORLEW b. JULY 24,1987.
- (3) MILDRED LOUISE CORLEW b. JAN.19,1924, m. LONNIE H. BUMPUS.
- (a) LEWIS DUDLEY BUMPUS b. SEPT.3,1948, m. MAXINE KENTNER.
- [1] LEWIS DUDLEY BUMPUS, JR. b. MAY 15,1969.
- [2] LONNIE THOMAS BUMPUS b. JULY 4,1970.
- (b) LYNN CORLEW BUMPUS b. OCT.17,1951.
- (4) LAURA BERNICE CORLEW b. AUG.22,1927, MONTG. CO.,TN., m. JULY 17,1949, in MONTG. CO.,TN., DONALD R.

THE SENSING FAMILY compiled by-MAMIE DAVIDSON and JACK BOWKER in-SEPT. 1994

- POWERS, b. MAY 15,1929.
- (a) MARK EDWARD POWERS b. AUG.13,1951, DAVIDSON CO.,TN., m. SEPT.3,1971, in DAVIDSON CO.,TN., JUDIE MITCHELL, b. OCT.3,1952.
 - (b) MARY RUTH POWERS b. NOV.10,1955, DAVIDSON CO.,TN., m. JUNE 21,1974, in SUMNER CO.,TN., DONALD FORD, b. APR.17,1952.
- (5) NANNIE CORINNE CORLEW b. DEC.17,1929, MONTG. CO.,TN., m. OCT.5,1952, ROY CIPRIANO, b. JAN.29,1930, CHICAGO, IL.
- (a) LINDA CAROL CIPRIANO b. JULY 20,1955, MONTG. CO.,TN., m. SEPT.27,1980, in BORING, OR., MARTIN WESTMAN, b. OCT.14,1956.
 - (b) REGINA SUE CIPRIANO b. FEB.11,1958, MONTG. CO.,TN., m. JULY 31,1983, in BORING, OR., SCOTT SOUTHWICK, b. AUG.12,1961.
 - (c) MARCIA ANNE CIPRIANO b. MAY 7,1961, MONTG. CO.,TN., m. AUG.7,1981, in BORING, OR., CRANE WESTFALL, b. AUG.6,1961.
 - [1] CRYSTAL ANN WESTFALL b. DEC.18,1982, PORTLAND, OR.
 - [2] JENNA MARIE WESTFALL b. OCT.21,1985, PORTLAND, OR.
 - [3] LAURA KATHLEEN WESTFALL b. JAN.3,1987, PORTLAND OR.
 - (d) THOMAS ROY CIPRIANO b. AUG.3,1966, MONTG. CO.,TN.
- k. LULA ANN CORLEW b. APR.21,1901, m. JUNE 3,1931, CLYDE WILLIAM COGGINS, b. FEB.9,1901, d. DEC.25,1972, bur. PULASKI, TN. LULA died AUG.27,1985, bur. PULASKI, TN.
- (1) CHARLES EDWARD COGGINS b. MAR.7,1933, m. (1) AMY MAY, m. (2) ICA LEE LAY.
 - (a) CHARLES EDWARD COGGINS, JR. b. MAY 31,1953.
 - (b) JEFFREY CLYDE COGGINS b. DEC.27,1960.
 - (c) WILLIAM LAY COGGINS b. NOV.30,1961.
 - (2) SARAH ANN COGGINS b. AUG.9,1942, m. WILLIAM E. BUSH, JR., b. MAY 1950.
 - (a) RENEE BUSH
4. SARA E. BATSON b. 1867, MONTGOMERY CO.,TN., m. ABT.1885, ROBERT NEWTON CORLEW, b. 1857, DICKSON CO.,TN., (son of WILLIAM DARRELL CORLEW and MARTHA HARPER) d. 1896, bur. 1896, CORLEW CEM. DICKSON CO.,TN.
- a. ELIZABETH CORLEW m. JOHN CLARENCE OLINGER.
 - (1) MARGARET OLINGER
 - (2) JAMES OLINGER
 - b. RICHARD CARNEY CORLEW m. RENA SMITH.
 - (1) DOROTHY CORLEW m. COY ESSARY.
 - (a) CALVIN ESSARY m-
 - (b) WALTER ESSARY m-
 - (2) CALISTER CORLEW m. FRANK FITZGERALD.
 - (a) BETTY FITZGERALD
 - c. OSCAR RAY CORLEW m. IVA LEE NICKS.
 - (1) SARA VIRGINIA CORLEW b. DEC.5,1920, SHELBY CO.,TN.
 - d. LULU VIRGINIA CORLEW m. MARSHALL COOK, d. DECEASED. LULU died DECEASED.
 - e. WILLIAM CORLEW b. NOV.13,1888, d. AUG.11,1889, bur. CORLEW CEM. DICKSON CO.,TN.
 - f. JAMES M. CORLEW b. 1892, d. 1893, bur. CORLEW CEM. DICKSON CO.,TN.
5. JAMES MOORE BATSON b. JULY 31,1869, MONTGOMERY CO.,TN., m. ABT.1888, SARA TALLEY, b. ABT.1870, (daughter of SIMMONS SOUTHERLAND (SIMM) TALLEY and MARY ELIZABETH (BETTY) BATSON) d. ABT.1923, HAD T.B., bur. RYES CHAPEL CEM. MONTG. CO.,TN. JAMES died MAR.3,1901, bur. RYES CHAPEL CEM. MONTGOMERY CO.,TN.
- a. SIMMIE BATSON b. OCT.10,1889, MONTG. CO.,TN., d. DEC.31,1909, HAD T.B., bur. RYES CHAPEL CEM. MONTG. CO.,TN.
 - b. GARNER BATSON b. ABT.1891, d. HAD T.B., bur. RYES CHAPEL CEM. MONTG. CO.,TN.
 - c. RUBY BATSON b. DEC.23,1893, d. SEPT.3,1908, HAD T.B., bur. RYES CHAPEL CEM. MONTG. CO.,TN.
 - d. PEARL BATSON b. 1895, MONTG. CO.,TN., d. 1915, HAD T.B., bur. RYES CHAPEL CEM. MONTG. CO.,TN.
 - e. BUFORD BATSON b. ABT.1898, MONTG. CO.,TN., d. ABT.1920, HAD T.B., bur. RYES CHAPEL CEM. MONTG. CO.,TN.
 - f. CLARENCE BATSON b. OCT.10,1901, MONTG. CO.,TN., d. DEC.31,1902, HAD T.B., bur. RYES CHAPEL CEM. MONTG. CO.,TN.
6. RICHARD BLOUNT BATSON b. MAY 3,1872, MONTGOMERY CO.,TN., m. (1) ABT.1895, MARY REBECCA MAYBERRY, b. ABT.1874, m.

THE SENSING FAMILY compiled by-MAMIE DAVIDSON and JACK BOWKER in-SEPT. 1994

- (2) 1898, MARY ELNORA HUGHES, b. DEC.17,1878, DICKSON CO.,TN., d. FEB.2,1938, MONTG. CO.,TN., bur. 1938, SOUTHSIDE, TN. RICHARD died AUG.13,1918, bur. RYES CHAPEL CEM. DICKSON CO.,TN.
- a. ARTHUR LEE BATSON b. JULY 5,1893, MONTG. CO.,TN., m. JAN.14,1916, in MONTG. CO.,TN., BESSIE ALMA JONES, b. MAR.27,1899, MONTG. CO.,TN., d. DEC.22,1974, bur. CHAPEL HILL CEM. ARTHUR died MAY 30,1975, MONTG. CO.,TN., bur. 1975, CHAPEL HILL CEM.
- (1) ARTHUR EUGENE BATSON b. NOV.17,1917, MONTG. CO.,TN., m. AUG.26,1939, in MONTG. CO.,TN., LYDIA FRANCES WEAKLEY, b. MAY 2,1921.
- (a) BARBARA ANN BATSON b. APR.17,1941, d. APR.17,1941.
- (b) RODNEY EUGENE BATSON b. JAN.3,1943, d. JAN.8,1943.
- (c) DOUGLAS EUGENE BATSON b. JUNE 18,1944, m. JUNE 9,1965, in CENTRAL CITY, KY., VIVIAN CARROLL.
- [1] LEE ANN BATSON b. JAN.9,1970, GREENVILLE, KY.
- [2] BRENT BATSON b. AUG.9,1973, SUMNER CO.,TN.
- (d) ARTHUR JERRY BATSON b. NOV.21,1950, m. DEC.14,1974, in GREENVILLE, KY., JOYCE LYONS.
- [1] NICHOLE EUGENE BATSON b. AUG.27,1982, LOUISVILLE, KY.
- [2] EMILY ELIZABETH BATSON b. AUG.29,1985, LOUISVILLE, KY.
- (2) REUBEN EDGAR BATSON b. AR.16,1921, MONTG. CO.,TN., m. in CHRISTIAN CO.,KY., MATTIE MARIE MACKEY, b. FEB.13,1921, MONTG. CO.,TN.
- (a) ANN JOYCE BATSON b. JAN.26,1942, GIBSON CO.,TN., m. JIM DAVIS.
- [1] JAMES R. DAVIS b. SEPT.6,1959, MONTG. CO.,TN., m. in WYLIE, TX., NANCY McCLUNG.
- (A) TABATHA G. DAVIS b. AUG.10,1977.
- (B) RUSTY LEE DAVIS b. MAR.11,1980.
- (C) TOMMY A. DAVIS b. JULY 13,1982.
- (D) GLENN DAVIS b. APR.4,1986.
- [2] SHERRI L. DAVIS b. NOV.15,1964, MONTG. CO.,TN., m. in ROBERTSON CO.,TN., TONY STEPP.
- (A) LARRY WAYNE STEPP b. JULY 5,1982.
- (B) SHANNON RENEE STEPP b. JULY 18,1986.
- (b) REUBEN JUNIOR BATSON b. JUNE 25,1943, MONTG. CO.,TN., m. DEC.20,1963, in MONTG. CO.,TN., BETTYE JANE BRYANT, b. SEPT.20,1945.
- [1] DARRELL WAYNE BATSON b. SEPT.12,1965, MONTG. CO.,TN.
- [2] DONNA LYNN BATSON b. OCT.15,1969, MONTG. CO.,TN.
- (c) RETTA SUE BATSON b. SEPT.9,1944, MONTG. CO.,TN., m. JAN.9,1962, in ROBERTSON CO.,TN., DONALD LEE BLUEDORN.
- [1] JEFFREY G. BLUEDORN b. SEPT.26,1962, DAVENPORT, IA., m. MAY 24,1985, in MONTG. CO.,TN., DONNA HOARD.
- [2] DUANE S. BLUEDORN b. MAR.6,1968, DAVENPORT, IA., m. AUG.9,1986, in MONTG. CO.,TN., MELISSA SCHLAR.
- [3] BRIAN K. BLUEDORN b. SEPT.30,1970, DAVENPORT, IA.
- [4] CRAIG M. BLUEDORN b. DEC.12,1972, DAVENPORT, IA.
- (3) LORAIN BATSON b. SEPT.12,1923, MONTG. CO.,TN., m. NOV.25,1939, in MONTG. CO.,TN., ROGER JONES, b. DEC.31,1911, d. DEC.5,1979.
- (a) ROGER JONES, JR. b. NOV.30,1940, TN., m. (1) ELAINE MONFERDINE, m. (2) MAR.21,1986, TERRI DOWNEY.
- [1] RAYMOND JOSEPH JONES b. JULY 26,1961, m. ROBIN LYNN MOORE, b. JUNE 11,1963.
- (A) BRANDON RAY JONES b. SEPT.5,1982.
- (B) JOSEPH JONES b. OCT.22,1984.
- [2] DONALD JAMES JONES b. SEPT.2,1964.
- (b) WANDA FAY JONES b. SEPT.8,1942, TN., m. JAMES EDWARD BLACK, b. JAN.14,1947.
- [1] ELIZABETH FAY BLACK b. APR.27,1967.
- [2] RUSSELL EDWARD BLACK b. OCT.2,1968.
- (c) LINDA NELL JONES b. AUG.3,1947, TN., m. JOSEPH ADOLPH NUGENT, b. MAY 7,1946.
- [1] ANN RENEE NUGENT b. MAY 15,1965, m. NOV.23,1985, DAVID RAY HILL, b. NOV.20,1959.
- [2] DEBORAH SUE NUGENT b. JUNE 20,1967, m. AUG.24,1985, DALE RHODES, JR., b. JUNE 22,1961.
- (d) SHEILA ANN JONES b. APR.10,1958, IL.
- (4) HERMAN LEE BATSON b. JULY 13,1928, MONTG. CO.,TN., m. MAY 15,1948, in CHRISTIAN CO.,KY., MARTHA NELL

THE SENSING FAMILY compiled by-MAMIE DAVIDSON and JACK BOWKER in-SEPT. 1994

- WEAKLEY, b. JUNE 15,1929. HERMAN died DEC.2,1986, bur. CHAPEL HILL CEM.
- (a) THOMAS LEE BATSON b. MAR.26,1961, MONTG. CO.,TN., m. JUNE 4,1971, BARBARA ARMS, b. AUG.23,1953. THOMAS died JULY 15,1979.
[1] MICHELLE BATSON b. APR.5,1973.
- (b) CHARLES WAYNE BATSON b. OCT.10,1956, MONTG. CO.,TN., m. DEC.3,1977, in MONTG. CO.,TN., DARLA HOLUB, b. AUG.26,1960.
[1] BRYAN WAYNE BATSON b. MAR.23,1984, MONTG. CO.,TN.
[2] KRISTOFER JOSH BATSON b. NOV.21,1986, MONTG. CO.,TN.
- (5) ANNIE LAURA BATSON b. MAY 20,1931, MONTG. CO.,TN., m. DEC.19,1947, in CHRISTIAN CO.,KY., CLARANCE ANDERSON GREENE, b. AUG.14,1928, MONTG. CO.,TN.
- (a) GARY ANDERSON GREENE b. DEC.10,1954, DAVIDSON CO.,TN., m. JUNE 16,1974, in DAVIDSON CO.,TN., JANN WALTEBAUGH.
[1] CHRISTY ANN GREENE b. DEC.9,1978, DAVIDSON CO.,TN.
[2] GARY DANIEL GREENE b. JAN.9,1981, SUMNER CO.,TN.
- (b) MICHAEL ALLEN GREENE b. MAR.12,1957, DAVIDSON CO.,TN.
- (c) CONNIE LYNN GREENE b. JAN.19,1961, DAVIDSON CO.,TN., m. SEPT. 1985, in DAVIDSON CO.,TN., DAVID SPAIN.
- (6) BIRDIE NELL BATSON b. MAY 30,1934, MONTG. CO.,TN., m. SEPT.10,1949, in CHRISTIAN CO.,KY., EARL GROVES, b. JAN.12,1931.
- (a) BRENDA KAY GROVES b. APR.15,1955, TN.
- (7) DAVID BATSON b. JAN.27,1942, MONTG. CO.,TN., m. LOUISE McWHORTER.
- (a) BARBARA ANN BATSON b. MAR.19,1963, m. GENE MAHON.
[1] JACOB EUGENE MAHON b. OCT.15,1984.
- (b) RITA FAY BATSON b. OCT.8,1965, m. KEITH RYE, b. JULY 14,1965.
[1] MITCHELL CHAD RYE b. FEB.16,1985.
[2] MICHAEL ANDREW RYE b. MAY 29,1987.
- (c) NITA KAYE BATSON b. OCT.8,1965, m. DWAYNE HOLLIS, b. JULY 10,1967.
[1] TIMOTHY WAYNE HOLLIS b. FEB.6,1985.
[2] RHONDA KAYE HOLLIS b. JAN.13,1986.
- (d) TERRY WAYNE BATSON b. FEB.18,1971.
- b. ROBERT BAXTER BATSON b. JAN.13,1900, MONTG. CO.,TN., m. (1) 1924, CLARA ALAMEDA DAVENPORT, b. JAN.21,1905, JACKSON CO.,TN., d. AUG.11,1987, DAVIDSON CO.,TN., bur. AUG. 1987, SPRINGHILL CEM. DAVIDSON CO.,TN., m. (2) MABEL SADLER. ROBERT died APR. 1980, MONTG. CO.,TN.
- (1) ROBERT BAXTER BATSON, JR. b. JULY 28,1925, m. HARRIET BATSON.
(a) BOBBY BATSON
(b) LINDA CAROL BATSON
(c) GEORGE WILLIAM (BILLY) BATSON
(d) LINDA ANN BATSON
(e) THOMAS HATTON (TOMMY) BATSON
- (2) MARY ELNORA BATSON b. MAR.9,1927, m. RAYMOND PERRYMAN.
(a) BRENDA PERRYMAN
(b) GLENDA PERRYMAN
(c) EDDY PERRYMAN
- (3) GEORGE DAVENPORT BATSON b. ABT.1929, m. DANA HILTON 4-CHILDREN.
(a) DANA LYNN BATSON
(b) JEFFREY BATSON
(c) JACKIE SUE BATSON d. DIED YOUNG.
(d) BECKY ANN BATSON
- (4) WINTON DURRETT BATSON b. ABT.1933, m. BETTY HIXON.
(a) WINTON DURRETT BATSON, JR.
(b) CLIFTON BATSON
(c) CINDY BATSON
- (5) RICHARD BLOUNT BATSON b. JAN.12,1936, DAVIDSON CO.,TN., m. APR.7,1956, in DAVIDSON CO.,TN., HELEN JEAN

THE SENSING FAMILY compiled by MAMIE DAVIDSON and JACK BOWKER in SEPT. 1994

- PARKS, b. JUNE 7, 1937, DAVIDSON CO., TN.
 (a) DEBRA JEAN BATSON b. MAY 10, 1957, DAVIDSON CO., TN.
 (b) RICHARD BLOUNT BATSON, JR. b. SEPT. 7, 1959, DAVIDSON CO., TN.
 (c) VICKI CARLA BATSON b. MAR. 16, 1962, DAVIDSON CO., TN., m. JAN. 1, 1984, GREG PADILLA.
 [1] CANDICE LAUREN PADILLA b. DEC. 28, 1984.
- (6) HAROLD HUGHES BATSON b. ABT. 1939, DAVIDSON CO., TN., m. CAROLYN FISHER.
 (a) LYNN BATSON
 (b) KIMBERLY BATSON
 (c) KEELER BATSON
- c. DAISY CHRISTINE BATSON b. JAN. 3, 1902, MONTG. CO., TN., d. SEPT. 26, 1967.
- d. EMMA LEE BATSON b. NOV. 10, 1903, MONTG. CO., TN., m. DEC. 21, 1921, in MONTG. CO., TN., FAXON M. HARRIS, b. DEC. 8, 1889, d. OCT. 17, 1973.
 (1) FAXON M. HARRIS, JR. b. DEC. 26, 1922, d. DEC. 26, 1922.
 (2) MARY ELIZABETH HARRIS b. AUG. 22, 1923, d. AUG. 22, 1923.
 (3) RICHARD CORNELIUS HARRIS b. SEPT. 20, 1924, MONTG. CO., TN., m. JUNE 20, 1950, in SHRIEVEPORT, LA., BEVERLY LeBLANC, b. DEC. 22, 1924.
 (a) RICHARD CORNELIUS HARRIS, JR. b. JUNE 20, 1951, SHELBY CO., TN., m. MAR. 16, 1973, in SHELBY CO., TN., CAROL O'NEAL, d. DEC. 15, 1985, SHELBY CO., TN.
 [1] ALLISON ELIZABETH HARRIS b. SEPT. 26, 1976, SHELBY CO., TN.
 [2] AMANDA MICHAEL HARRIS b. MAY 31, 1979, SHELBY CO., TN.
 [3] CAITLIN BROOKE HARRIS b. JULY 7, 1981.
 (b) BENNIE EDWARD HARRIS b. JULY 21, 1952, m. MRS. B.E. HARRIS.
 [1] BRADLEY EDWARD HARRIS b. SEPT. 15, 1978, COLUMBUS, MS.
 [2] BENJAMIN SCOTT HARRIS b. AUG. 14, 1980, SHELBY CO., TN.
 [3] EMILY ANN HARRIS b. DEC. 8, 1986, MONTG., AL.
 (c) BEVERLY ANN HARRIS b. MAY 10, 1954, SHELBY CO., TN., m. AUG. 5, 1980, in SHELBY CO., TN., MERCERE LEE.
 (d) MARY ROSE HARRIS b. JUNE 19, 1956, SHELBY CO., TN.
 (e) JOHN ROY HARRIS b. JULY 12, 1961, SHELBY CO., TN.
 (f) WILLIAM JAMES HARRIS b. OCT. 12, 1962, SHELBY CO., TN.
- (4) EDWARD LEE HARRIS b. APR. 3, 1927, MONTG. CO., TN., m. DEC. 23, 1950, in MONTG. CO., TN., MAUDINE PERRY, b. JUNE 20, 1931.
 (a) ANTHONY WAYNE HARRIS b. APR. 19, 1966, MONTG. CO., TN.
- (5) BENNY JEWELL HARRIS b. APR. 14, 1929, d. JULY 27, 1948.
- (6) EARL BATSON HARRIS b. NOV. 26, 1931, d. JUNE 13, 1943.
- (7) ROBERT STARKS HARRIS b. JAN. 27, 1934, m. OCT. 22, 1955, in CORINTH, MS., NELL GREENUP, b. JUNE 4, 1938.
 (a) VICKY LYNN HARRIS b. SEPT. 30, 1956, MONTG. CO., TN., m. (1) AUG. 24, 1975, STEVE MIXON, m. (2) JAN. 3, 1983, DOUG HILDRETH, b. FEB. 7, 1951.
 [1] KELLY MIXON b. MAR. 6, 1977, MONTG. CO., TN.
 [2] KATIE HILDRETH b. OCT. 10, 1986.
 (b) RHONDA SUE HARRIS b. APR. 28, 1958, MONTG. CO., TN., m. JAN. 18, 1980, in CALLAWAY CO., KY., PHILLIP DARNELL.
 [1] ERIN DARNELL b. OCT. 27, 1983, MURRAY, KY.
 (c) WENDY LEE HARRIS b. JAN. 12, 1960, d. MAR. 26, 1960.
 (d) ROBERT JEFFREY HARRIS b. AUG. 27, 1963, MONTG. CO., TN.
- (8) DON PHILLIPS HARRIS b. MAR. 6, 1940, MONTG. CO., TN., m. NOV. 1, 1957, DOYE FRANCES WALL, b. DEC. 31, 1939, DICKSON CO., TN.
 (a) DON PHILLIPS HARRIS, JR. b. SEPT. 1, 1958, m. JUNE 1, 1980, in DICKSON CO., TN., PAMELA KILLIAN.
 (b) MARY LEE HARRIS b. JULY 2, 1961, m. APR. 2, 1983, JERRY PRIMM.
 (c) KENDALL WALL HARRIS b. JAN. 20, 1966.
 (d) DONALD COLLINS HARRIS b. APR. 13, 1970.
- e. DONIE LUCILLE BATSON b. MAY 18, 1905, MONTG. CO., TN., m. DEC. 26, 1925, JOHN BARNES BARTLETTE, b. OCT. 25, 1895, d. DEC. 5, 1977. DONIE died APR. 30, 1980.
 (1) MARGARET LUCILLE BARTLETTE b. MAY 26, 1927, m. SEPT. 5, 1948, LESLIE M. POTTS, JR, b. SEPT. 19, 1918.

THE SENSING FAMILY compiled by MAMIE DAVIDSON and JACK BOWKER in SEPT. 1994

- (a) MARGARET STEPHANIE POTTS b. JAN.27,1950, m. AUG.15,1969, JACK WICKHAM, b. JAN.9,1950.
 - [1] JACKSON BARTLETTE WICKHAM b. SEPT.4,1972.
 - [2] JESSICA MARGARET WICKHAM b. OCT.21,1977.
- (b) LESLIE SUE POTTS b. JULY 7,1953.
- (c) KIMBERLY POTTS b. MAY 26,1959.
- (2) SUSIE MAE BARTLETTE m. (1) MAY 7,1953, LURTON BRYANT, m. (2) MAY 1,1967, FRED BARNES, d. APR.28,1984.
 - (a) JOHN BARTLETTE BARNES b. OCT.7,1968.
- f. GARNER BLOUNT BATSON b. FEB.1,1907, MONTG. CO.,TN., m. DEC.26,1928, BAILEY TROTTER, b. OCT.12,1909, d. MAR.2,1948, bur. SOUTHSIDE CEM. GARNER died AUG.27,1960, bur. SOUTHSIDE CEM.
 - (1) JAMES BLOUNT BATSON b. DEC.17,1929, m. JAN.4,1951, CAROLYN JOAN CRAWFORD.
 - (a) JAMES GARY BATSON b. AUG.22,1953, m. JO ANN NOLAN, b. SEPT.4,1958.
 - [1] GREGORY SCOTT BATSON b. MAR.7,1985.
 - (b) HERBERT DEAN BATSON b. AUG.12,1955, m. CAROLYN ELIZABETH SANDERS, b. JAN.29,1959.
 - [1] CAROLYN ELIZABETH BATSON b. OCT.25,1976.
 - [2] SARAH ROSALIE BATSON b. NOV.29,1982.
 - (c) GLEN BRADLEY BATSON b. MAR.14,1965, m. SHERRI RENEE ELMORE, b. JUNE 3,1966.
 - (2) DOROTHY JANETTE BATSON b. NOV.23,1931, m. DEC.28,1948, CLIFFORD JUNE MEEKS, b. JUNE 12,1924.
 - (a) CAROL JUNE MEEKS b. APR.20,1950, m. AUG.29,1969, JAMES RAY PHELPS, b. JUNE 12,1947.
 - [1] KEVIN RAY PHELPS b. MAY 13,1975.
 - [2] JASON TODD PHELPS b. FEB.16,1978.
 - (b) JUDY GAIL MEEKS b. MAY 25,1952, m. NOV.23,1974, CHARLES MICHAEL WOODEN, b. APR.25,1951.
 - [1] CHARLES MICHAEL WOODEN, II b. JUNE 3,1981.
 - [2] CHARLES CHRISTOPHER WOODEN b. MAR.18,1986.
- g. NANNIE ELIZABETH BATSON b. JAN.12,1909, MONTG. CO.,TN., m. DEC.26,1926, in MONTG. CO.,TN., HENRY HUNTER WOOD, b. JAN.11,1907.
 - (1) MARY LOUISE WOOD b. NOV.16,1927, m. JAMES LUMMAS, b. MAY 13,1928.
 - (a) THOMAS HUNTER LUMMAS b. NOV.11,1948, m. JAN CASH.
 - [1] KIMBERLY LUMMAS
 - (b) ELIZABETH FAYE LUMMAS b. NOV.6,1949, m. KENDEL TIDWELL.
 - (c) ANTHONY EDWARD LUMMAS b. SEPT.2,1951.
 - (d) ERNEST TYSON LUMMAS b. DEC.30,1952, m. LEIGH COON.
 - (e) TERRY WOOD LUMMAS b. MAY 15,1954.
 - (f) MARY MARGARET LUMMAS b. AUG.14,1956.
 - (g) BARBARA JANE LUMMAS b. JUNE 7,1959, m. STEVE LOCKE.
 - [1] SUE LOCKE
 - (h) JAMES PATRICK LUMMAS b. DEC.23,1964.
 - (i) DAN WATSON LUMMAS b. MAY 16,1969.
 - (2) BILLY JOE WOOD b. JAN.3,1929, m. NADINE McVAY.
 - (a) BILLY DARNELL WOOD m. TERESSA COBB.
 - (b) BOBBY DEAN WOOD
 - (c) BARRY DON WOOD
 - (3) BERTHA FAYE WOOD b. MAR.29,1936, m. JESSE SANDERS.
 - (a) CHERYL SANDERS b. FEB.13,1964.
 - (b) RANDY SANDERS b. OCT.23,1967.
- h. INA MAI BATSON b. MAY 6,1911, MONTG. CO.,TN., m. (1) JULY 8,1936, KENNETH HOWELL BAKER, m. (2) OCT.15,1949, KENNETH SOEDER.
 - (1) MARY CHARLOTTE BAKER b. DEC.25,1938, LOUISVILLE, KY., m. (1) AUG.30,1958, in LOUISVILLE, KY., ROY SANDERS, m. (2) JAN.29,1964, NORMAN WHEATLEY.
 - (a) LELIA SANDERS b. OCT.10,1960.
 - (b) EVIE SANDERS b. OCT.14,1962.
 - (c) DAYNA WHEATLEY b. SEPT.1,1966.
 - (2) KENNETH HOWELL BAKER b. NOV.21,1942, LOUISVILLE, KY., m. SEPT.5,1963, in LOUISVILLE, KY., BOBBIE ANN HOHMAN.

THE SENSING FAMILY compiled by-MAMIE DAVIDSON and JACK BOWKER in-SEPT. 1994

- (a) KENNETH HOWELL BAKER, III b. JULY 6,1969.
- (b) CHAUNCEY BAKER b. JAN.14,1973.
- (c) TAMMY LEE BAKER b. DEC.6,1976.
- i. WALTER HUGHES BATSON b. MAR.13,1913, MONTG. CO.,TN., m. JULY 28,1934, MALOY PATTERSON, b. ABT.1915. WALTER died SEPT.11,1957.
 - (1) MARY ANN BATSON b. MAY 8,1936, NEPTUNE, FL., m. JULY 24,1954, in OWENSBORO, KY., JAMES SLOANE MOBBERLY, JR., b. JULY 9,1935.
 - (a) JAMES SLOANE MOBBERLY, III b. JULY 3,1955, OWENSBORO, KY., m. 1976, in CLEARWATER, FL., LINDA LEE MCKINNEY, b. APR.27,1947.
 - [1] DOROTHY LEE MOBBERLY b. NOV.8,1978, CLEARWATER, FL.
 - [2] JAMES SLOANE MOBBERLY, IV b. DEC.17,1980, PEKIN, IL.
 - (2) FRANKLIN HUGHES BATSON b. DEC.18,1941, FL., d. DEC.18,1941, FL.
- 7. MARTHA BATSON b. 1874, MONT. CO.,TN., m. 1893, in DICKSON CO.,TN., THOMAS J. (TOM) GAFFORD, b. ABT.1875, DICKSON CO.,TN., d. ABT.1958, OK., bur. OK. MARTHA died 1902, DICKSON CO.,TN., bur. 1902, ROCK SPRINGS CEM. DICKSON CO.,TN.
 - a. SALLY C. GAFFORD b. OCT.9,1894, MONT. CO.,TN., m. 1915, in DICKSON CO.,TN., LANCE LOT HUNTER, b. JAN.3,1896, DICKSON CO.,TN., d. OCT.27,1950, DICKSON CO.,TN., bur. OCT.29,1950, JACKSON CHAPEL CEM. DICKSON CO.,TN. SALLY died JUNE 21,1926, DICKSON CO.,TN., bur. JUNE 23,1926, JACKSON CHAPEL CEM. DICKSON CO.,TN.
 - (1) ANTHONY RUSSELL HUNTER b. JULY 15,1917, DICKSON CO.,TN., m. 1938, in DICKSON CO.,TN., CHRISTINE MOORE, b. JUNE 8,1921, DICKSON CO.,TN., (daughter of WILLIAM (WILL) MOORE and INEZ GAFFORD) d. FEB.5,1981, DICKSON CO.,TN., bur. FEB. 1981, MEMORIAL GARDENS CEM. DICKSON CO.,TN. ANTHONY died SEPT.17,1988, DICKSON CO.,TN., bur. SEPT. 1988, MEMORIAL GARDENS CEM. DICKSON CO.,TN.
 - (a) WILLIAM RALPH HUNTER b. JAN.30,1940, DICKSON CO.,TN., m. EVELYN MARTIN, b. JULY 13,1942, DICKSON CO.,TN., (daughter of JAMES WINFIELD MARTIN and ELSIE MARIE SPANN). WILLIAM died JULY 21,1994, CHEATHAM CO.,TN, bur. JULY 23,1994, MEMORIAL GARDENS, DICKSON CO.,TN.
 - [1] CYNTHIA LYNN HUNTER b. MAY 2,1973, m. DEC.4,1993, STEVEN WRIGHT, b. MAY 13,1973.
 - [2] WILLIAM RALPH (BUBBA) HUNTER, JR. b. FEB.5,1976.
 - (b) MARY JEAN HUNTER b. SEPT.6,1941, DICKSON CO.,TN., m. ELBY HOLLEY, JR.
 - [1] JOE TODD HOLLEY b. NOV.24,1964, m. MAY 12,1990, LISA LITTLETON.
 - [2] ANTHONY ROSS (ANDY) HOLLEY b. DEC.29,1969.
 - (c) JOHNNY RICKEY HUNTER b. JAN.19,1948, DICKSON CO.,TN., m. LINDA BAKER.
 - [1] KIMBERLY DAWN HUNTER b. SEPT.1,19.
 - (2) GRACE LOUISE HUNTER b. OCT.5,1918, DICKSON CO.,TN., m. DOYLE GARTON.
 - (a) LARRY JOE GARTON b. MAY 26,1946, m. MAY 4,1968, PATTY MYATT, b. APR.7,1947.
 - [1] MARCIE GARTON b. JULY 8,1969.
 - [2] TODD GARTON b. JULY 28,1970, m. TRISTA CHRISTY.
 - (A) GAGE GARTON b. DEC.30,1992.
 - (b) JIMMY LEE GARTON b. JUNE 18,1949, m. JENNIE BESSINGER.
 - [1] ANNETTE GARTON
 - [2] HEATHER GARTON
 - [3] RESAJON GARTON
 - (3) LAURA LORENE HUNTER b. AUG.23,1921, DICKSON CO.,TN., m. OCT.27,1945, in DICKSON CO.,TN., CARLTON (SHEEP) LEECH, b. DEC.7,1905, DICKSON CO.,TN., d. OCT.21,1967, DICKSON CO.,TN.
 - (4) VELERA DEE HUNTER b. DEC.30,1925, DICKSON CO.,TN., m. JAN.12,1951, in DICKSON CO.,TN., HOWARD PACE DANIEL, b. ABT.1923, DICKSON CO.,TN. VELERA died SEPT.4,1994, DAVIDSON CO.,TN. AUTO-ACCIDENT, bur. SEPT.7,1994, SPRINGHILL CEM. DAVIDSON CO.,TN.
 - (a) DAVID LANCE DANIEL b. MAY 10,1953, m. NOV.15,1974, MARY JACQUELINE (JACKIE) BARNES, b. JUNE 4,1955, (daughter of JACK BARNES and KATHLEEN BARNES).
 - [1] MICHAEL SCOTT DANIEL b. JULY 10,1977.
 - [2] STEPHEN LEE DANIEL b. SEPT.23,1980.
 - [3] RYAN THOMAS DANIEL b. JUNE 5,1985.
 - (b) JACK WAYNE DANIEL b. APR.10,1955, m. DEC.10,1984, KATHERINE ELAINE (KATHY) ANDERSON, b. JAN.23,1959, (daughter of EDWARD ANDERSON and ALICE ANDERSON).

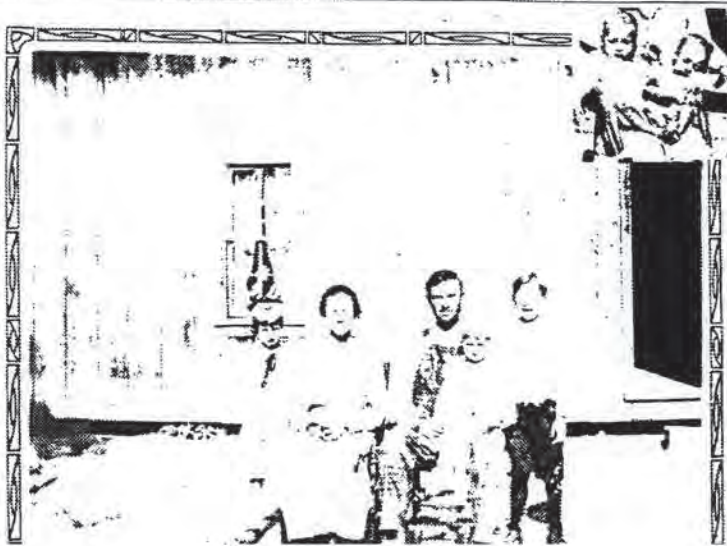

Grace, Sally C. Batson Hunter, Lance Hunter
Lorine in lap, Anthony, twis Velera and Vera



Velra Hunter, her Grandfather Tom Gafford,
Uncle Morgan Gafford and his two sons



Howard Velera David Jack



Artie and Tom Gafford

THE SENSING FAMILY compiled by-MAMIE DAVIDSON and JACK BOWKER in-SEPT. 1994

- [1] PATRICK WAYNE DANIEL b. APR.8,1987.
 [2] KATHERINE RACHEL DANIEL b. JAN.7,1992.
- b. LULA HESTER GAFFORD b. APR.30,1897, MONT. CO.,TN., m. (1) DEC.26,1915, in DICKSON CO.,TN., JOSEPH FARRIS CRUES, b. OCT.15,1894, DICKSON CO.,TN., d. MAY 23,1916, DICKSON CO.,TN., bur. MAY 1916, BELLSBURG CEM. DICKSON CO.,TN., m. (2) OCT.15,1916, in DICKSON CO.,TN., HERSHEL SPEIGHT, b. NOV.21,1891, DICKSON CO.,TN., d. MAR.28,1993, DICKSON CO.,TN., bur. MAR. 1993, MT.LIBERTY CEM. DICKSON CO.,TN. LULA died DEC.21,1980, DICKSON CO.,TN., bur. DEC. 1980, MT. LIBERTY CEM. DICKSON CO.,TN.
- (1) MILBRIE SPEIGHT b. SEPT.28,1917, DICKSON CO.,TN., m. JAN.16,1950, in CHEATHAM CO.,TN., CHARLIE (CHEATHAM) CAGLE, b. 1917, CHEATHAM CO.,TN.
 (a) MARSHA CAGLE b. MAY 26,1951, DICKSON CO.,TN., m. 1970, in DICKSON CO.,TN., ROBERT DANNY NASH, b. JAN.16,1950, DICKSON CO.,TN.
 [1] DANNA NASH b. SEPT.15,1971, m. JUNE 10,1989, in DICKSON CO.,TN., JEFF GEORGE, b. NOV.9,1968, DAVIDSON CO.,TN.
 (A) KAYLA GEORGE b. APR.16,1990, DAVIDSON CO.,TN.
 (B) AARON GEORGE b. JAN.24,1993, DAVIDSON CO.,TN.
 [2] CRAIG NASH b. JULY 7,1977, DICKSON CO.,TN.
- B. MARY E. SENSING b. AUG.18,1847, DICKSON CO.,TN., m. SEPT.30,1866, in DICKSON CO.,TN., JERRY M. FORSYTHE -CSA B-49 CPL., b. ABT.1842, DICKSON CO.,TN., (son of JERRY FORSYTHE and ELIZA FORSYTHE) d. ABT.1910, DICKSON CO.,TN., bur. ROCK SPRINGS CEM. DICKSON CO.,TN. MARY died SEPT.15,1923, DICKSON CO.,TN., bur. 1923, ROCK SPRINGS CEM. DICKSON CO.,TN.
1. JOHN E. FORSYTHE b. JULY 16,1867, DICKSON CO.,TN., d. OCT.5,1924, DICKSON CO.,TN., bur. 1924, ROCK SPRINGS CEM. DICKSON CO.,TN.
2. WILL FORSYTHE b. 1873, DICKSON CO.,TN., m. ABT.1900, in DICKSON CO.,TN., LULA FORSYTHE, b. 1882, DICKSON CO.,TN., d. 1955, DICKSON CO.,TN., bur. 1955, ROCK SPRINGS CEM. DICKSON CO.,TN. WILL died 1951, DICKSON CO.,TN., bur. 1951, ROCK SPRINGS CEM. DICKSON CO.,TN.
- a. ALTON FORSYTHE b. OCT.21,1905, DICKSON CO.,TN., m. (1) ABT.1928, MISS ANDERSON, b. ABT.1910, DICKSON CO.,TN., m. (2) ABT.1938, in DICKSON CO.,TN., MARTHA MORRIS, b. JUNE 3,1896, DICKSON CO.,TN., d. JAN.5,1948, DICKSON CO.,TN., bur. 1948, ROCK SPRINGS CEM. DICKSON CO.,TN. ALTON died JULY 8,1969, DICKSON CO.,TN., bur. 1969, ROCK SPRINGS CEM. DICKSON CO.,TN.
- (1) LEAFY MAI FORSYTHE b. ABT.1930.
 (2) ROSE FORSYTHE b. ABT.1932.
 (3) MARIE FORSYTHE b. ABT.1934.
 (4) CLIFTON (CLIFF) FORSYTHE b. ABT.1937.
- b. BEN FORSYTHE b. 1912, DICKSON CO.,TN., m. ABT.1938, LOUVINIA BOWKER, b. 1921, DICKSON CO.,TN., (daughter of ARY MINEUS BOWKER and ELPHRA ANDERSON).
- (1) MERLENE FORSYTHE b. ABT.1939, DICKSON CO.,TN.
 (2) BONNY FORSYTHE b. ABT.1942, DICKSON CO.,TN.
 (3) HOWARD FORSYTHE b. ABT.1950, DICKSON CO.,TN.
 (4) DAU. FORSYTHE b. ABT.1953, DAVIDSON CO.,TN.
 (5) DAU. FORSYTHE b. ABT.1957.
 (6) SON FORSYTHE b. ABT.1960.
- c. THOMAS (TOMMY) FORSYTHE m. CARRIE LEE RYE.
- d. MARVIN FORSYTHE b. ABT.1910, DICKSON CO.,TN., m. ABT.1932, LILLY MAI MAYFIELD, b. ABT.1915. MARVIN bur. UNION CEM. DICKSON CO.,TN.
- (1) BERTHA MAI FORSYTHE CUNNINGHAM GROVES b. ABT.1933.
 (2) NANCY FORSYTHE CAMDEN b. ABT.1938.
 (3) STALEY RAY FORSYTHE b. ABT.1940, DICKSON CO.,TN.
3. MATTIE FORSYTHE b. OCT.1,1878, DICKSON CO.,TN., m. ABT.1898, in CHEATHAM CO.,TN., L.T. CHRISTY, b. ABT.1875, CHEATHAM CO.,TN., d. 1949, CHEATHAM CO.,TN., bur. ROCK SPRINGS CEM. DICKSON CO.,TN. MATTIE died JULY 8,1914, DICKSON CO.,TN., bur. 1914, ROCK SPRINGS CEM. DICKSON CO.,TN.
- a. DELMAR L. CHRISTY b. OCT.16,1908, CHEATHAM CO.,TN., d. SEPT.29,1962, bur. OCT.1,1962, ROCK SPRINGS CEM. DICKSON CO.,TN.
- C. MARTHA E. SENSING b. 1849, DICKSON CO.,TN., m. JULY 4,1867, in DICKSON CO.,TN., JOHN FORSYTHE, b. 1844, DICKSON

THE SENSING FAMILY compiled by-MAMIE DAVIDSON and JACK BOWKER in-SEPT. 1994

- CO.,TN., (son of JERRY FORSYTHE and ELIZA FORSYTHE).
- D. WILLIS T. SENSING b. JUNE 22,1851, DICKSON CO.,TN., m. OCT.30,1894, in DICKSON CO.,TN., DELLA (DELLIE) SMITH, b. FEB. 1865, DICKSON CO.,TN., d. JULY 30,1925, DICKSON CO.,TN., bur. AUG. 1925, UNION CEM. DICKSON CO.,TN. WILLIS died NOV.26,1921, DICKSON CO.,TN., bur. 1921, UNION CEM. DICKSON CO.,TN.
1. ALVA SENSING b. JULY 1891, DICKSON CO.,TN., m. JAN.20,1911, in DICKSON CO.,TN., OSCAR SCOTT CONNELL, b. ABT.1890, DICKSON CO.,TN.
 2. OSELA SENSING b. OCT.1892, DICKSON CO.,TN.
 3. EDNA SENSING b. JULY 1895, DICKSON CO.,TN., m. MAY 1,1915, in DICKSON CO.,TN., CLINT HALBROOK, b. ABT.1894, DICKSON CO.,TN.
- E. INDA M. SENSING b. ABT.1853, DICKSON CO.,TN., m. ABT.1875, in MONT. CO.,TN., E.R. BLACKWELL, b. ABT.1853, MONT. CO.,TN.
1. ELI BLACKWELL b. ABT.1880, MONT. CO.,TN.
- F. TIMOTHY (TIM) SENSING b. ABT.1854, DICKSON CO.,TN.
- G. MANERVA P. SENSING b. 1855, DICKSON CO.,TN.
- H. SUSAN ELIZABETH SENSING b. JUNE 2,1856, DICKSON CO.,TN., m. FEB.12,1879, in DICKSON CO.,TN., FLAVIUS N. COLEMAN, b. DEC.25,1856, DICKSON CO.,TN., (son of WILLIAM DABNEY COLEMAN and MARY E. SEAY) d. JAN.12,1932, MONTGOMERY CO.,TN., bur. MONTGOMERY CO.,TN. SUSAN died DEC.28,1888, DICKSON CO.,TN., bur. 2106 STONE HOL., COLEMAN CEM. DICKSON CO.,TN.
1. FLAVIUS E. COLEMAN b. NOV.14,1879, DICKSON CO.,TN., d. OCT.9,1881, DICKSON CO.,TN., bur. OCT.11,1881, COLEMAN CEM. DICKSON CO.,TN.
 2. RABON T. COLEMAN b. FEB.18,1882, DICKSON CO.,TN., d. NOV.11,1882, DICKSON CO.,TN., bur. NOV.13,1882, COLEMAN CEM. DICKSON CO.,TN.
- I. GEORGE THOMAS SENSING b. NOV.21,1857, DICKSON CO.,TN., m. ABT.1883, in TX., ARMINDA SIMS, b. 1861, YELLVILLE, AR., d. 1937, WHITNEY, HILL CO.,TX., bur. 1937, FT. GRAHAM CEM. HILL CO.,TX. GEORGE died DEC.25,1925, WHITNEY, HILL CO.,TX., bur. DEC. 1925, FT. GRAHAM CEM. HILL CO.,TX.
1. MYRTLE SENSING b. 1885, FT. GRAHAM, TX., m. ABT.1905, in TX., ALP GILMORE, b. 1884, TX, d. ABT.1960, TX., bur. FT. GRAHAM CEM. TX. MYRTLE died 1974, TX., bur. 1974, FT. GRAHAM CEM. TX.
 - a. SIMS GILMORE b. ABT.1908, TX., m. ABT.1932, in TX, ELIZABETH GILMORE, b. ABT.1912, TX. SIMS died ABT.1980, TX, bur. FT. GRAHAM CEM. TX.
 - (1) SON GILMORE b. 1932, TX.
 - (2) DAU. GILMORE b. ABT.1934, TX.
 - (3) DAU. 2 GILMORE b. ABT.1937, TX.
 2. OTIS (BUD) SENSING b. 1888, TX., m. ABT.1910, in TX., HANNAH WHEAT, b. 1890, TX., d. ABT.1960, TX., bur. HURON CEM. HILL CO.,TX. OTIS died ?, TX, bur. HURON CEM. HILL CO.,TX.
 - a. BUSTER SENSING b. ABT.1911, TX., d. ABT.1970, TX., bur. HURON CEM. HILL CO.,TX.
 - b. HORTON SENSING b. ABT.1913, TX., d. ABT.1972, TX., bur. HURON CEM. HILL CO.,TX.
 - c. HAROLD SENSING b. ABT.1915, TX., d. ABT.1965, TX., bur. HURON CEM. HILL CO.,TX.
 - d. MARY ELLEN SENSING b. ABT.1917, TX., m. ABT.1938, in TX., MR. BOGGAS, b. ABT.1915, TX. MARY died ABT.1980, TX., bur. HURON CEM. HILL CO.,TX.
 - (1) TRAVIS SENSING BOGGAS b. ABT.1938, TX.
 - (2) SON BOGGAS b. ABT.1941, TX.
 3. ZELTA MAY SENSING b. 1890, TX, m. ABT.1911, in TX., OSCAR WALLACE HAMPTON, b. 1890, TX., d. 1970, TX., bur. 1970, OAKLAWN CEM. CISCO, TX. ZELTA died 1971, TX., bur. 1971, OAKLAWN CEM. CISCO, TX.
 - a. DOROTHY MAE HAMPTON b. 1913, HILL CO.,TX., m. JAN. 1942, in TX., MARSHALL HOLLIS JONES, b. 1913.
 - (1) LYNN JONES b. ABT.1945, HILL CO.,TX., m. ABT.1970, LEE WALLACE.
 - (a) BRADLEY MICHAEL WALLACE b. ABT.1974.
 - (b) ANNA WALLACE b. ABT.1978.
 - b. MAXINE HAMPTON b. 1918, TX., m. 1939, in TX., THOMAS E. STAMEY, b. ABT.1917, TX.
 - (1) THOMAS HAMPTON STAMEY b. ABT.1941, TX., m. (1) ABT.1963, in TX., MRS. STAMEY, b. ABT.1942, TX., m. (2) ABT.1974, in TX., NANCY BOYD, b. ABT.1945, TX.
 - (a) SUSAN KAYE STAMEY b. ABT.1967, TX.
 - (b) NATALIE STAMEY b. ABT.1976, TX.
 - (2) JAMIE ALYN STAMEY b. ABT.1943, TX., m. ABT.1965, in TX., MR. BALE, b. ABT.1942, TX.
 - (a) TRACY LEIGH BALE b. ABT.1967, TX.



**Birth place of George Sensing
near Clarksville, TN in Dickson Co.**

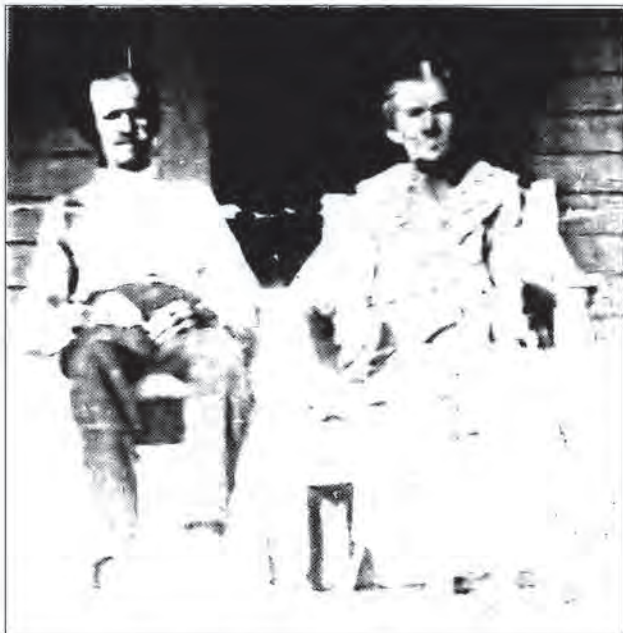

Above: George Thomas Sensing & wife Arminda Sims, Ft. Graham, Hill Co., Texas. Circa 1920.
Right: Daughter Zelta Mae Sensing (Hampton). Circa 1900.



Below: His parents, of Marian, Montgomery Co., Tennessee.



John Peterson Sensing Eliza Mirirna Allen
m - July 5, 1845